

Department of Lands

TS. 832

Control Mapping Authority

Trigonometrical Survey of N.S.W.

RECONNAISSANCE and MAINTENANCE REPORT on BELLAMY TRIG. STATION

Parish FIELD OF MARS County CUMBERLAND Map Sheet EPHING 1:4000 (I.S.G) No. 0040

Inspected by R. G. HANNA Date of Inspection 30TH JUNE 1972

This Trig. Station has been:-

Note: Cross out word or words which do not apply

1. Completely cleared to permit 360° vision to surrounding Trigs.
2. Cleared by lanes bearing from Trig. Mast
3. The Trig. was ~~unpiled~~/not unpiled. dimensions now being:
 - Original Trig. Plug was ~~found~~/not found.
 - Length of Mast feet (approximate if not unpiled) Mast (Round feet diameter (Square feet
 - Height of Trig. Plug feet (above rock/concrete)
 - Height of Top Vanes to Top Trig. Plug feet Diameter of Vanes (vertical) feet
 - Height of Cairn feet Diameter of Cairn feet

(If other type Trig. beacon is erected - Diagram is required below in Remarks)

4. Trig. Mast & Vanes have been painted white & black respectively.
5. An S.S.M. set in conc/rock has been placed feet bearing M to Trig. Mast/Plug
6. A G.I. Pipe set in conc/soil has been placed feet bearing M to Trig. Mast/Plug
7. Connection S.S.M. to G.I. Pipe feet bearing M

REMARKS:- (To include diagram of marks placed)

North

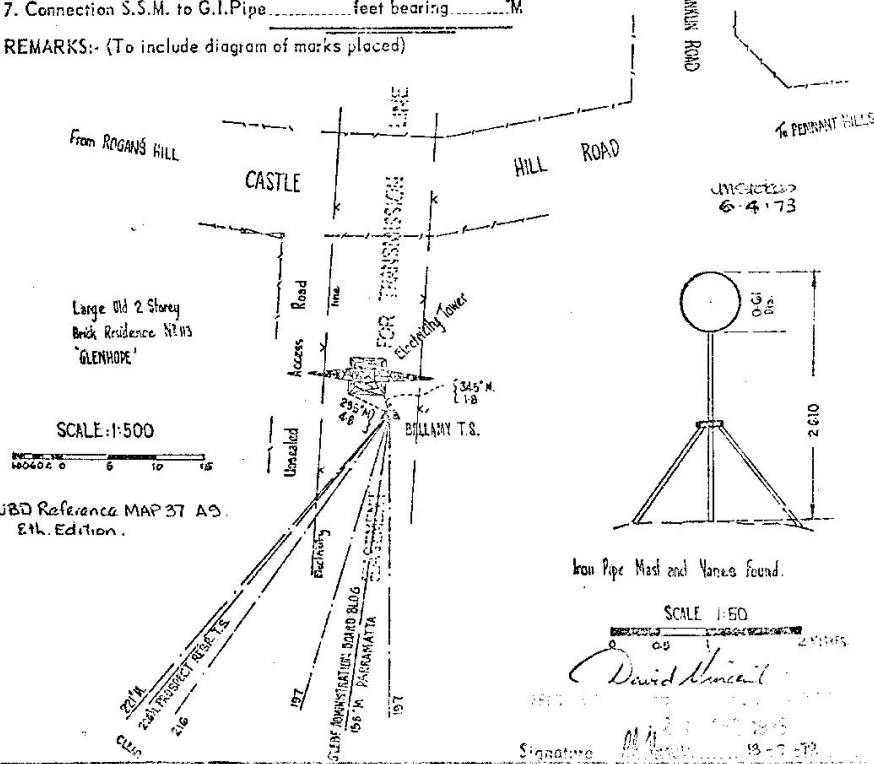

Iron Pipe Mast and Vanes Found.

SCALE 1:50

David Hanna

Signature *DA Hanna* 19-7-72

LOCALITY SKETCH PLAN



Local Government Area THE HILLS

Town/Suburb/Locality WEST PENNANT HILLS

TS832

Approx MGA Coordinate: Zone Description of Mark

E:

N:

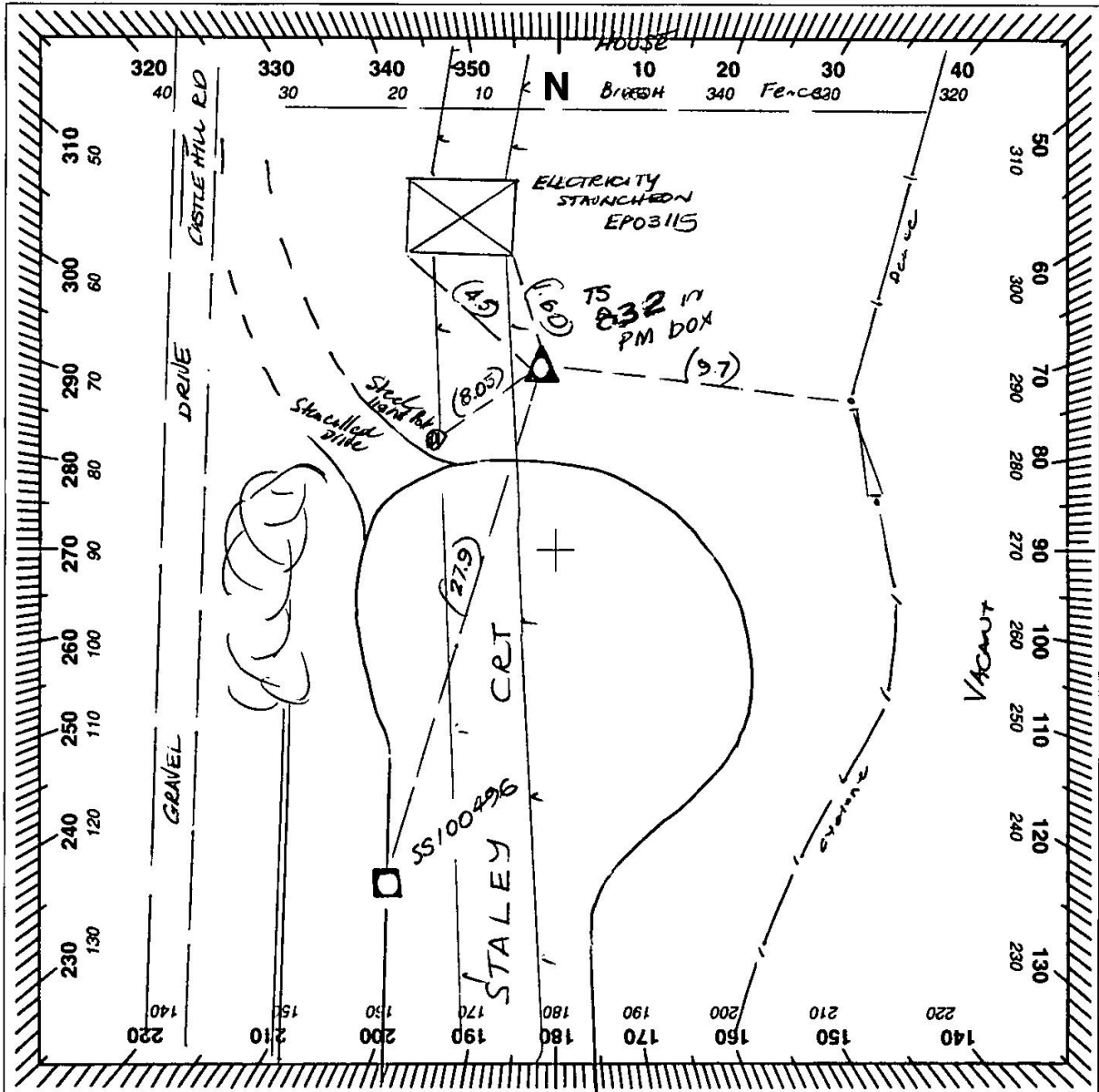

Please use black ink only

SURVEYING REGULATION			
MARK	AHD	SOURCE	DATE
HEIGHT DETERMINED BY (Specify)		- DIFF. LEVELLING	- TRIG HEIGHTING
ADOPTED MARKS		- GPS	

Measurements are in metres
TS 832 (BELLAMY)

PM

SS

PM

Replaces

SS

PM BOX PLACED OVER PIN
I certify that the mark has been placed/found and numbered as detailed hereon.

Signed: *J. Kwasi*

Name: **J. KWASICA**

Organisation placing mark: **LANDS**

Date mark placed/found: **31/11/11**

Ref:

Department of Lands

T.S. 832

Central Mapping Authority

Trigonometrical Survey of N.S.W.

RECONNAISSANCE and MAINTENANCE REPORT on BELLAMY TRIG. STATION.
 Parish FIELD OF MARS County CUMBERLAND Map Sheet EPHING 1:4000 (I.S.G) No. 0070
 Inspected by R. G. HANNA Date of Inspection 30TH JUNE 1972

This Trig. Station has been:-

Note: Cross out word or words which do not apply

1. Completely cleared to permit 360° vision to surrounding Trigs.
2. Cleared by lanes bearing from Trig. Mast
3. The Trig. was ~~unpiled~~/not unpiled. dimensions now being:
 - Original Trig. Plug was ~~found~~/not found.
 - Length of Mast feet (approximate if not unpiled) Mast (Round feet diameter:
(Square feet
 - Height of Trig. Plug feet (above rock/concrete) Diameter of Vanes (vertical) feet
 - Height of Top Vanes to Top Trig. Plug feet Diameter of Cairn feet
 - Height of Cairn feet

(If other type Trig. beacon is erected - Diagram is required below in Remarks)

4. Trig. Mast & Vanes have been painted white & black respectively.
5. An S.S.M. set in conc/rock has been placed feet bearing M to Trig. Mast/Plug
6. A G.I. Pipe set in conc/soil has been placed feet bearing M to Trig. Mast/Plug
7. Connection S.S.M. to G.I. Pipe feet bearing M

REMARKS:- (To include diagram of marks placed)

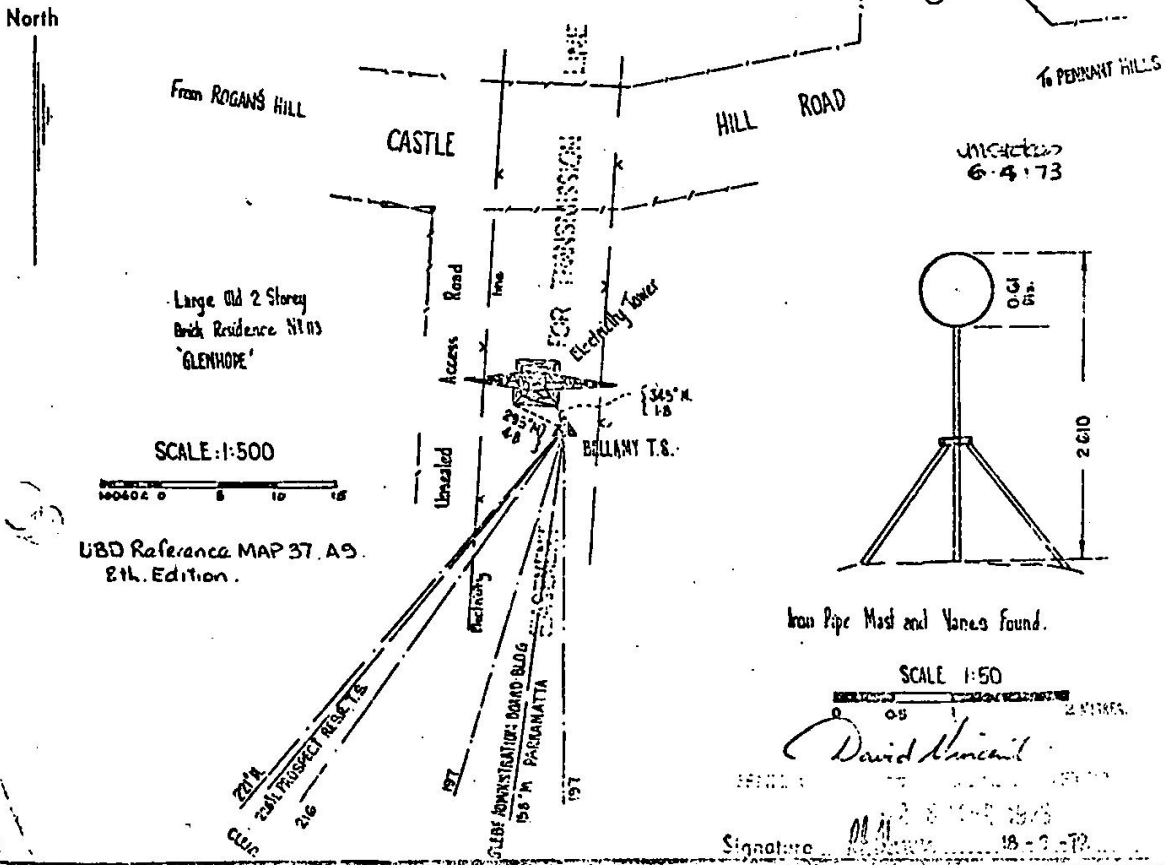

Iron Pipe Mast and Vanes Found.
 SCALE 1:50
 Signature *David Minnie*
 18-7-72