

LAND INFORMATION CENTRE

GEODETIC SURVEY OF N.S.W.

GEODETIC STATION RECONNAISSANCE and MAINTENANCE REPORT

Description:

1. Cleared by vanes bearing  $360^\circ$  Note: Cross out word or words which do not apply from Trig. Mast
2. Mast & Vanes have been painted white & black respectively.
3. The station/pillar was ~~unplaced/not applied~~ constructed on  $7.3$   $19.9$  m, dimensions now being: **Roof Top Pillar** should be explicit, e.g., S/Steel Pillar Plate, Steel plug, Brass plug, Bolt, G.I. Pipe  
Height of mark  $1.450$  m. <sup>above</sup> ~~below~~ **steel roof** rock/concrete; Mark is  $33.0$  m. <sup>above</sup> ~~below~~ G.L.  
Height of Top Vanes to Top Mark/Pillar plate  $1.460$  m. Diameter of Vanes (vertical)  $7.50$  m.  
Height of Cairn  $---$  m. Diameter of Cairn  $---$  m. Name Plate found/not found/placed.  
Length of Mast  $---$  m. (approximate if not unipiled)
4. A. **PM 70014** set in conc/rock has been placed/~~found~~, bearing  $326^\circ$  M from Mast/Plug/Pillar approx  $1.5$  KM
5. A. **G.I. Pipe (Collarenerri G.S.)** in conc/~~rock~~ has been placed/~~found~~, bearing  $326^\circ$  M from Mast/Plug/Pillar approx  $1.5$  KM ~~not visible~~
6. A. set in conc/rock has been placed/~~found~~, bearing  $---$  M from Mast/Plug/Pillar
7. A. set in conc/rock has been placed/~~found~~, bearing  $---$  M from Mast/Plug/Pillar
8. Action required: **STANDPOINT: PM70014** **STANDPOINT: COLLARENERRI G.S. (G.I. PIPE)**

Mark	Direction	Horiz. Distance	Height Difference	Mark	Direction	Horiz. Distance	Height Difference
RADIO TOWER (G.I. PIPE)	0 00 00		above standpt.	RADIO TOWER	0 00 00		above standpt.
COLLARENERRI G.S.	58 32 00	10.943	above standpt.	PM 70014	238 36 30	10.943	below standpt.
COLLARENERRI RES	298 55 00		above standpt.				above standpt.
			below standpt.				below standpt.
			above standpt.				above standpt.
			below standpt.				below standpt.
			above standpt.				above standpt.
			below standpt.				below standpt.

Prepared by: *[Signature]*

Checked: *[Signature]*

Noted on U.T.M. Card

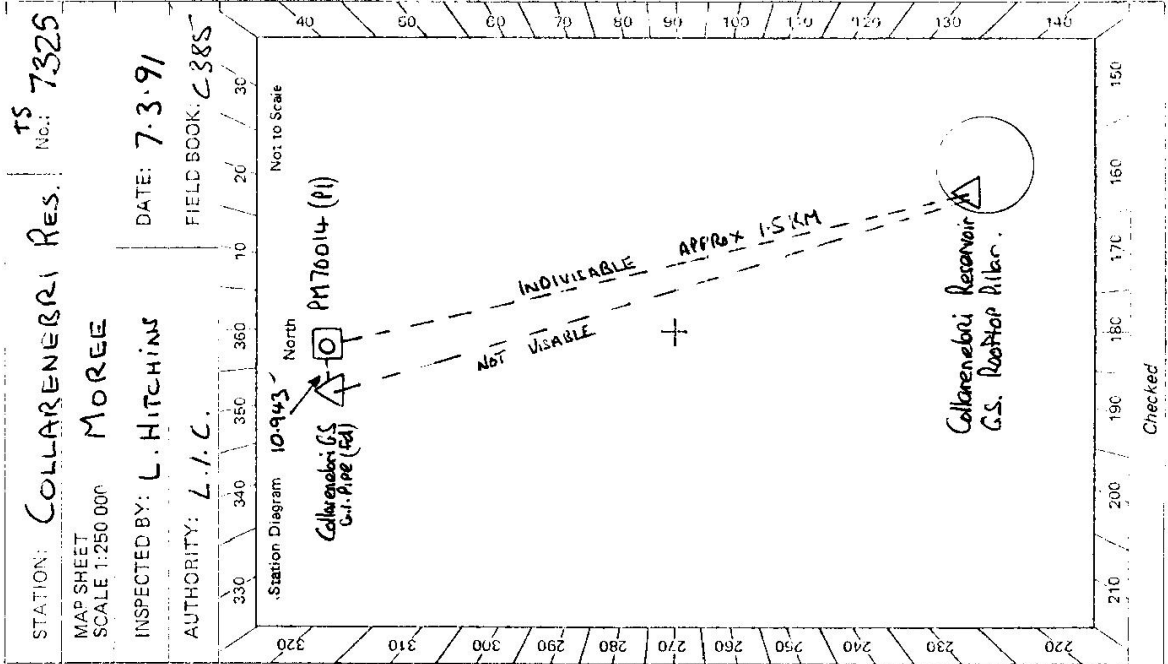

STATION: COLLARENERRI Res. TS No.: 7325

MAP SHEET SCALE 1:250 000 MOREE

INSPECTED BY: L. HITCHINS DATE: 7.3.91

AUTHORITY: L.I.C. FIELD BOOK: C385

Checked

TS 7325

STATION **COLLARENEBRI RES.**

Owner's Name: **WALCETT SHIRE COUNCIL**  
 Address: .....  
 Phone: **068-281399**

Current Occupant: **OVERSEER**  
 Address: **CHARIS FRANKLIN**  
 Phone: **067-562284**

ACCESS

Access Report of **7.3.91** was found suitable/unsuitable.

**COLLARENEBRI RES. IS LOCATED AT THE NORTH EAST END OF WALCETT ST. KEY IS OBTAINABLE FROM CHARIS FRANKLIN AT THE SHIRE DEPOT OR PHONE WALCETT SHIRE COUNCIL. IF THE YARD IS NOT ATTENDED, THE RADIO IN THE HUT CAN BE USED TO CONTACT CHARIS FRANKLIN.. ASK FOR CAR ST..**

Beacon Diagram Not to Scale

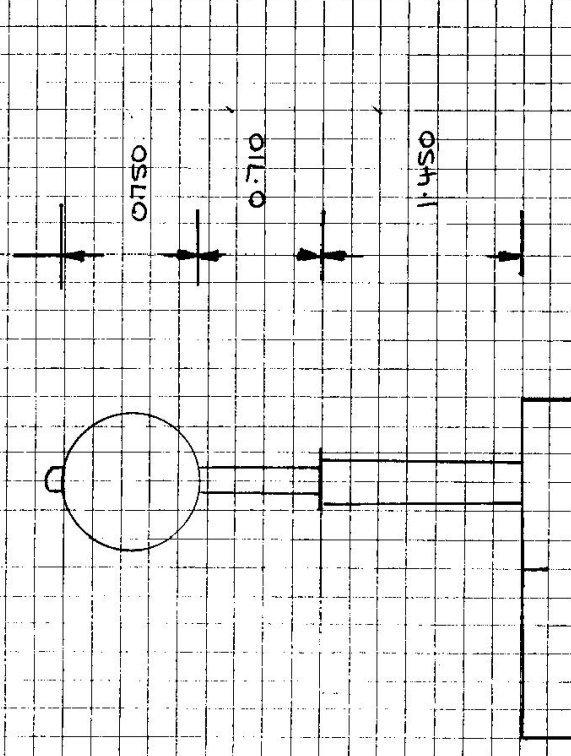

This section to be completed by officer constructing pillar.

Original station mark found/not found.

Description of mark: .....

Original beacon found/not found.

Description of beacon: .....

Height Top of Vane to Top Mark: .....m.

Height of mark: .....m. above G.L.  
 below rock/cone .....m. below

Diameter of Vane: .....m. Height of Cairn: .....m.

Original Beacon has/has not been destroyed by me.

Date

Record of Station