

GEODETTIC SURVEY OF NS.W.

CENTRAL MAPPING AUTHORITY

1529

GEODETTIC STATION RECONNAISSANCE and MAINTENANCE REPORT

STATION: CLTWINA BH 909 (S A) No.: 7313

MAP SHEETS SCALE 1:250 000 OLARY SCALE 1:100 000 MINGARY

INSPECTED BY: G. DICKSON DATE: 24 7 91

AUTHORITY: L.I.C. FIELD BOOK: 2105

- Description:
- Cleared by lanes bearing. *Note: Cross out word or words which do not apply*
  - Mast & Vanes have been painted white & black respectively.
  - The station/pillar was unpiled/not unpiled/constructed on.....19....., dimensions now being: Description of mark.....should be explicit, e.g., S/Steel Pillar Plate, Steel plug, Brass plug, Bolt, G.I. Pipe
  - Height of mark.....m. above below rock/concrete; Mark is.....m. above below G.L.
  - Height of Top Vanes to Top Mark/Pillar plate.....m. Diameter of Vanes (vertical).....m.
  - Height of Cairn.....m. Diameter of Cairn.....m. Name Plate found/not found/placed.
  - Length of Mast.....m. (approximate if not unpiled)
  - A.....set in conc/rock has been placed/found, bearing.....°M from Mast/Plug/Pillar
  - A.....set in conc/rock has been placed/found, bearing.....°M from Mast/Plug/Pillar
  - A.....set in conc/rock has been placed/found, bearing.....°M from Mast/Plug/Pillar
  - A.....set in conc/rock has been placed/found, bearing.....°M from Mast/Plug/Pillar
8. Action required:.....

STANDPOINT:

Mark	Direction	Horiz. Distance	Height Difference	Mark	Direction	Horiz. Distance	Height Difference
			above standpt.				above standpt.
			below standpt.				below standpt.
			above standpt.				above standpt.
			below standpt.				below standpt.
			above standpt.				above standpt.
			below standpt.				below standpt.
			above standpt.				above standpt.
			below standpt.				below standpt.
			above standpt.				above standpt.
			below standpt.				below standpt.

Prepared by: G. Dickson

Checked: C. Hicks 1/2/92

Checked

S.O. 1407

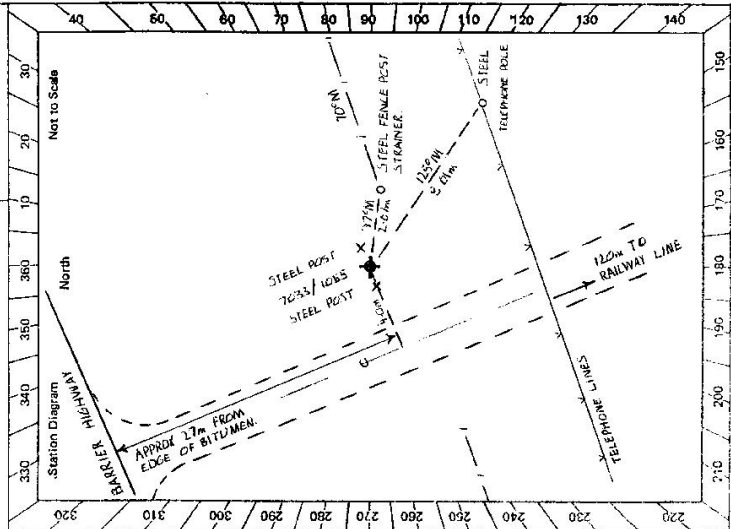

GS 24

<p>TS 2735-2 C. West Government Printer Beacon Diagram</p>	<p>STATION <i>CUTANA BM 909 (S.A) TS 7313</i></p>	<p>Owner's Name: ..... Address: ..... Phone: .....</p> <p>Current Occupant: Address: ..... Phone: .....</p> <p><b>ACCESS:</b> Access Report of <i>24.7.19</i> was found suitable/unsuitable. Mark is approx. <i>41 km west of S.A./N.S.W border on Barrier Highway</i>. Mark is on <i>southern side of Hwy</i>.</p>
<p>Not to Scale</p>		
<p>This section to be completed by officer constructing pillar.</p>		
<p>Original station mark found/not found.</p>		
<p>Description of mark: .....</p>		
<p>Original beacon found/not found.</p>		
<p>Description of beacon: .....</p>		
<p>Height Top of Vanes to Top Mark.....m. above G.L. below</p>		
<p>Height of mark.....m. above rock/conc. below</p>		
<p>Diameter of Vanes .....m.      Height of Cairn .....m.</p>		
<p>Original Beacon has/has not been destroyed by me.</p>		
		<p>Date</p>
		<p>Record of Station</p>