

(1 of 2)

GEODETTIC SURVEY OF N.S.W.

CENTRAL MAPPING AUTHORITY

GEODETTIC STATION RECONNAISSANCE and MAINTENANCE REPORT

STATION: **BURRUMBUITOCK (P)** No.: **7283**

MAP SHEETS SCALE 1:250 000 **JERILDERIE** SCALE 1:100 000

INSPECTED BY: **G. L. FORD** DATE: **15/7/88**

AUTHORITY: **C. M. A.** FIELD BOOK: **CAAS**

Description: **360°** Note: Cross out word or words which do not apply

1. Cleared by lanes bearing **360°** from Trig. Mast

2. Mast & Vanes have been painted white & black respectively. ✓

3. The station/pillar was ~~unplaced~~ **replaced** / constructed on **19.88m**, dimensions now being:

Description of marks: **S/Steel Pillar Plate, Steel plug, Brass plug, Bolt, G.L. Pipe**

Height of mark **1.370m** above ~~level~~ **level/concrete**; Mark is **1.470m** above **G.L.**

Height of Top Vanes to Top **1.445m**; Diameter of Vanes (vertical) **0.750m**.

Height of Cairn **0.750m**; Diameter of Cairn **0.750m**; Name Plate found/not found/placed.

Length of Mast **0.750m** (approximate if not unplied)

4. **A.R.M.I. (STAR PICKET)** set in **concrete** has been **placed**/found, bearing **282° 00'** from **Mast/Plug/Pillar**

5. **A.R.M.2 (STAR PICKET)** set in **concrete** has been **placed**/found, bearing **125° 00'** from **Mast/Plug/Pillar**

6. **A.SURVEY PLAGUE** set in **concrete** has been **placed**/found, bearing **341° 00'** from **Mast/Plug/Pillar**

7. **A.** set in **concrete** has been **placed**/found, bearing **0° 00'** from **Mast/Plug/Pillar**

8. Action required: **CONC PILLAR**

STANDPOINT: **CONC PILLAR**

STANDPOINT: **SURVEY PLAGUE**

Prepared by: **G.L.F.** 22/7/88

Checked: **G.L.F.** 15/8/88

Noted on U.T.M. Card

Mark	Direction	Horiz. Distance	Height Difference	Mark	Direction	Horiz. Distance	Height Difference
MOORWATHA (P)	0 00 00		above standpt	MOORWATHA (P)	0 00 00		above standpt
R M 1	110 34 40	4.643	below standpt	CONC PILLAR	41 32 00	4.912	below standpt
WALBUNDRIE (CS)	158 59 20	1.589	above standpt	R M 1	74 56 10	7.870	below standpt
SURVEY PLAGUE	221 32 20	4.910	below standpt	WALBUNDRIE (CS)	158 57 30		above standpt
WALLA WALLA (CS)	223 34 20	1.582	below standpt	WALLA WALLA (CS)	223 34 20		above standpt
R M 2	310 39 00	7.682	below standpt	R M 2	343 29 10	9.055	below standpt

S.O. 1407

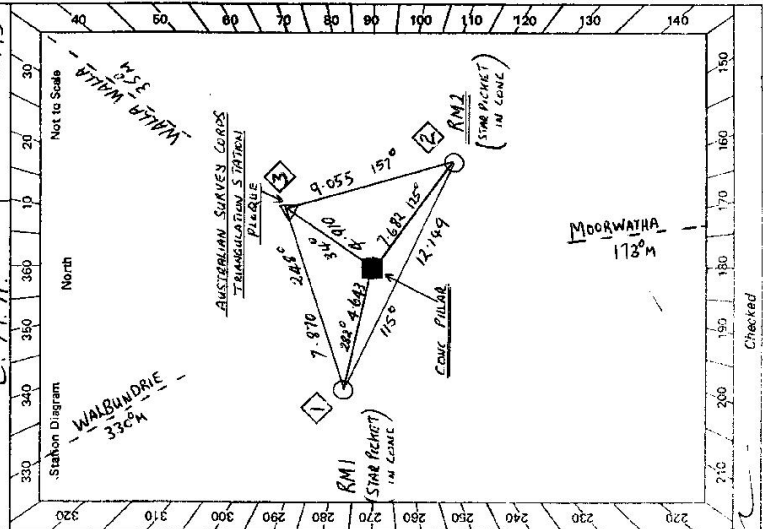

GS 24

STATION BURRUMBUTTOCK (P) 7283

Owner's Name LES HARBERMANN  
 Address "FAIRVIEW"  
 Address VIA BURRUMBUTTOCK  
 Phone 060 293243

ACCESS:

Access Report of 15.1.1988 was found suitable/unsuitable.

- 0.00 AT FARMERS INN HOTEL BURRUMBUTTOCK - HEAD TOWARDS WALBUNDARIE
- 4.67 CROSS RAILWAY LINE
- 6.09 TURN LEFT THROUGH IRON GATE "BYWONG"
- 6.74 FOLLOW TRACK PAST HOUSE (TENANT ONLY)
- 6.85 THROUGH DOUBLE IRON GATE - AROUND BACK OF HOUSE & UP BETWEEN SHEDS
- 7.02 THROUGH IRON GATE INTO PADDOCK WITH MAXI-SHED
- 7.30 THROUGH DOUBLE IRON GATES
- 7.55 TURN LEFT THROUGH GATE THEN RIGHT FOLLOWING FENCE
- 7.69 TURN LEFT & FOLLOW FENCE LINE UP HILL (FENCE ON R.H.S.)
- 8.23 BURRUMBUTTOCK GS.

OWNERS HOUSE - VIA CANNINGS LANE 4 KM NORTH OF 6.09 ON ACCESS  
 TURN LEFT, THEN LEFT (0.25 KM) INTO FAIRVIEW

Not to Scale

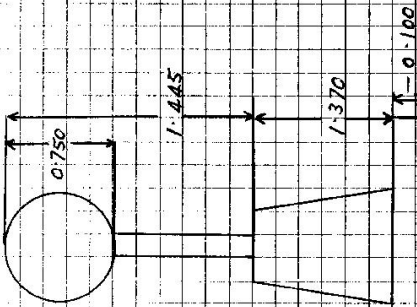

This section to be completed by officer constructing pillar.

Original station mark found/~~not found~~.

Description of mark: AUSTRALIAN SURVEY CORPS TRIANGULATION STATION PLAQUE IN CONG BLOCK

Original beacon found/~~not found~~.

Description of beacon: .....

Height Top of Vanes to Top Mark .....m.

Height of mark .....m. above G.L. below

Diameter of Vanes .....m. Height of Cairn .....m.

Original Beacon has/has not been destroyed by me.

Date	Record of Station

(2 of 2)

GEODETTIC SURVEY OF NS.W

CENTRAL MAPPING AUTHORITY

GEODETTIC STATION RECONNAISSANCE and MAINTENANCE REPORT

STATION: **BUARUMBUITTOCK** No.: **7283**  
 MAP SHEETS SCALE 1:250 000 SCALE 1:100 000  
 INSPECTED BY: **JERILDEARIE** DATE: **15/7/88**  
 AUTHORITY: **C. M. A** FIELD BOOK: **CAAS**

Station Diagram  
 Not to Scale

- Description: *Note: Cross out word or words which do not apply*
- Cleared by lanes bearing..... from Trig. Mast
  - Mast & Vanes have been painted white & black respectively.
  - The station/pillar was unpiled/not unpiled/constructed on....., dimensions now being:  
 Description of mark..... should be explicit, e.g., S/Steel Pillar Plate, Steel plug, Brass plug, Bolt, G.I. Pipe  
 Height of mark..... m. <sup>above</sup> <sub>below</sub> rock/concrete; Mark is..... m. <sup>above</sup> <sub>below</sub> G.L.  
 Height of Top Vanes to Top Mark/Pillar plate..... m. Diameter of Vanes (vertical)..... m.  
 Height of Cairn..... m. Diameter of Cairn..... m. Name Plate found/not found/placed.  
 Length of Mast..... m. (approximate if not unpiled)
  - A..... set in conc/rock has been placed/found, bearing.....° M from Mast/Plug/Pillar
  - A..... set in conc/rock has been placed/found, bearing.....° M from Mast/Plug/Pillar
  - A..... set in conc/rock has been placed/found, bearing.....° M from Mast/Plug/Pillar
  - A..... set in conc/rock has been placed/found, bearing.....° M from Mast/Plug/Pillar
  - Action required:.....

STANDPOINT: **R.M. (STAR PICKET)**

Mark	Direction	Horiz. Distance	Height Difference	Mark	Direction	Horiz. Distance	Height Difference
MOORWATHA (P)	0 00 00		above standpt				above standpt
WALBUNDRIE (65)	159 01 20		above standpt				above standpt
WALLA WALLA (65)	223 36 10		above standpt				above standpt
SURVEY PILLAR	154 57 20	7.873	0.087 above standpt				above standpt
CONC. PILLAR	290 34 30	4.644	1.591 above standpt				above standpt
R.M.2	303 07 20	12.149	0.181 above standpt				above standpt

Prepared by: **Chorus S/G/H** Checked: **Chorus S/G/H** *Noted on U.T.M. Card*

GS 24

STATION **BURRUMBU TTOCK (P) 7283**

Owner's Name: .....  
 Address: .....  
 Phone: .....

Current Occupant:  
 Address: .....  
 Phone: .....

**ACCESS:**

Access Report of 12/11/19 & was found suitable/unsuitable.

Not to Scale

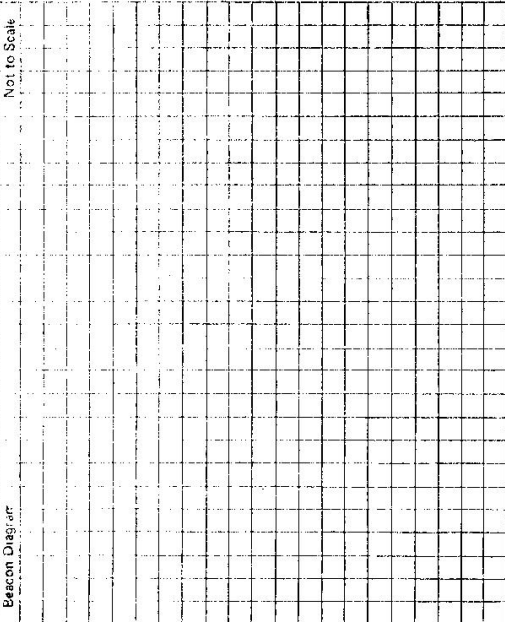

This section to be completed by officer constructing pillar.

Original station mark found/not found.

Description of mark: .....

Original beacon found/not found.

Description of beacon: .....

Height Top of Vanes to Top Mark: .....m.

Height of mark: .....m. above rock/cons .....m. below G.L.

Diameter of Vanes: .....m. Height of Cairn: .....m.

Original Beacon has/has not been destroyed by me.

Date

Record of Station