

LAND INFORMATION CENTRE

GEODETTIC SURVEY OF N.S.W.

GEODETTIC STATION RECONNAISSANCE AND MAINTENANCE REPORT

Description:

1. Cleared by James bearing.....
 Note: Cross out word or words which do not apply

2. Mast & Vanes have been painted white & black respectively.

3. The station/pillar was unpainted/not unpainted/constructed or..... 19..... dimensions now being:

Description of mark..... should be explicit, e.g., S/Steel Pillar Plate, Steel plug, Brass plug, Bolt, G.I. Pipe

Height of mark..... m. above below rock/concrete; Mark is..... m. above below G.L.

Height of Top Vanes to Top Mark/Pillar plate..... m. Diameter of Vanes (vertical)..... m.

Height of Cairn..... m. Diameter of Cairn..... m. Name Plate found/not found/placed.

Length of Mast..... m. (approximate if not unspiled)

4. A. **PM 50559**..... set in conc/feek has been placed found, bearing **153**..... M. from Mast/Plug/Pillar **OBELISK**.

5. A. **MASONRY BLOCK**..... set in conc/feek has been placed found, bearing **173**..... M. from Mast/Plug/Pillar **OBELISK**.

6. A. **PM 50560**..... set in conc/feek has been placed found, bearing **353**..... M. from Mast/Plug/Pillar **OBELISK**.

7. A..... set in conc/rock has been placed found, bearing..... M. from Mast/Plug/Pillar

8. Action required:.....

STATION: **LAKE LITRA** No: **7235**

MAP SHEET
SCALE: 1:250 000

INSPECTED BY: **L. HITCHMAN**

DATE: **26.8.91**

FIELD BOOK: **620**

AUTHORITY: **L.I.C.**

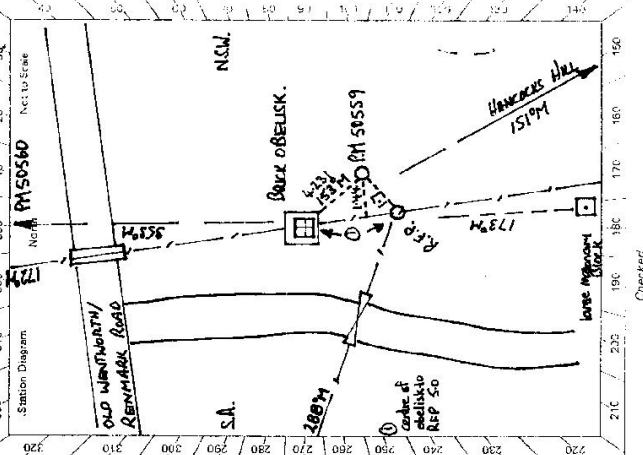

Mark	Direction	Horiz. Distance	Height Difference	Mark	Direction	Horiz. Distance	Height Difference
HANCOCK HILL	0 00 00		above standpt.	HANCOCK HILL	0 00 00		above standpt.
PM 50559	359 50 40 4 23	2.118	below standpt.	MASONRY BLOCK	21 48 15		above standpt.
MASONRY BLOCK	20 32 15		below standpt.	OBELISK	179 51 05 4 23 2	2.117	above standpt.
PM 50560	200 47 35		above standpt.	PM 50560	200 17 25		above standpt.
			below standpt.				below standpt.
			above standpt.				above standpt.
			below standpt.				below standpt.
			above standpt.				above standpt.
			below standpt.				below standpt.

Prepared by: **L. Hitchman**

Checked: **L. Hitchman** 10.10.91

Checked: **L. Hitchman**

S: 2735-1

STATION LAKE LITRA 's 7235

Owner's Name:
 Address:
 Phone:
 Current Occupant:
 Address:
 Phone:

ACCESS
 Access Report of 26.7.91 was found suitable/unusable.

RMS FEATURE
 0.00 On Silver City Hwy 2Km north of Wentworth, turn left. Sign
 'Remark 158', 'Broken Hill 265', 'Wentworth 2',
 Bridge.
 13.90 Pass 'Ana Branch Mail Rd' on right
 14.60 Turn right. 'Remark 129', 'Nulla Nulla 45', 'Huntingfield 69',
 23.05 'Wentworth 24', 'Remark via Rufus River 140',
 33.80 Pass road on right. 'Tooperoodna', 'Warrananga',
 58.60 Turn left. Sign 'Remark 93', 'Broken Hill 263', 'Wentworth 60',
 Road north is Nulla Rd. Joins T2/7031 access.
 (50 mins from 0.00)
 83.75 Straight ahead. Sign 'Remark 68', 'Wentworth 85',
 83.85 Straight ahead
 95.80 State Border. Cross grid and turn left along fence line.
 100.65 Cross old Wentworth Road.
 100.80 Obelisk (75 min from 0.00)

Date	Record of Station
25-7-92	G.P.S. Observed for EPOCH 92
27-7-94	G.P.S. observed IGS ANN 94 Access FOUND GOOD.

LAND INFORMATION CENTRE

GEODETIC SURVEY OF N.S.W.

GEODETIC STATION RECONNAISSANCE and MAINTENANCE REPORT

Description:
 1. Cleared by lances bearing.....
 Note: Cross out word or words which do not apply

2. Mast & Vanes have been painted white & black respectively.

3. The station/pillar was unpiled/not unpiled/constructed on..... 19....., dimensions now being:

Description of mark..... should be explicit, e.g., S/Steel Pillar Plate, Steel plug, Brass plug, Bolt, G.I. Pipe

Height of mark..... m. ^{above} _{below} rock/concrete; Mark is..... m. ^{above} _{below} G.L.

Height of Top Vanes to Top Mark/Pillar plate..... m. Diameter of Vanes (vertical)..... m.

Height of Cairn..... m. Diameter of Cairn..... m. Name Plate found/not found/placed.

Length of Mast..... m. (approximate if not unpiled)

4. A..... set in conc/rock has been placed/found; bearing..... °M from Mast/Plug/Pillar

5. A..... set in conc/rock has been placed/found; bearing..... °M from Mast/Plug/Pillar

6. A..... set in conc/rock has been placed/found; bearing..... °M from Mast/Plug/Pillar

7. A..... set in conc/rock has been placed/found; bearing..... °M from Mast/Plug/Pillar

8. Action required:.....

STANDPOINT:							
Mark	Direction	Horiz. Distance	Height Difference	Mark	Direction	Horiz. Distance	Height Difference
			above standpt.				above standpt.
			below				below
			above standpt.				above standpt.
			below				below
			above standpt.				above standpt.
			below				below
			above standpt.				above standpt.
			below				below
			above standpt.				above standpt.
			below				below

Prepared by:  19/3/92 Checked:

Noted on U.T.M. Card

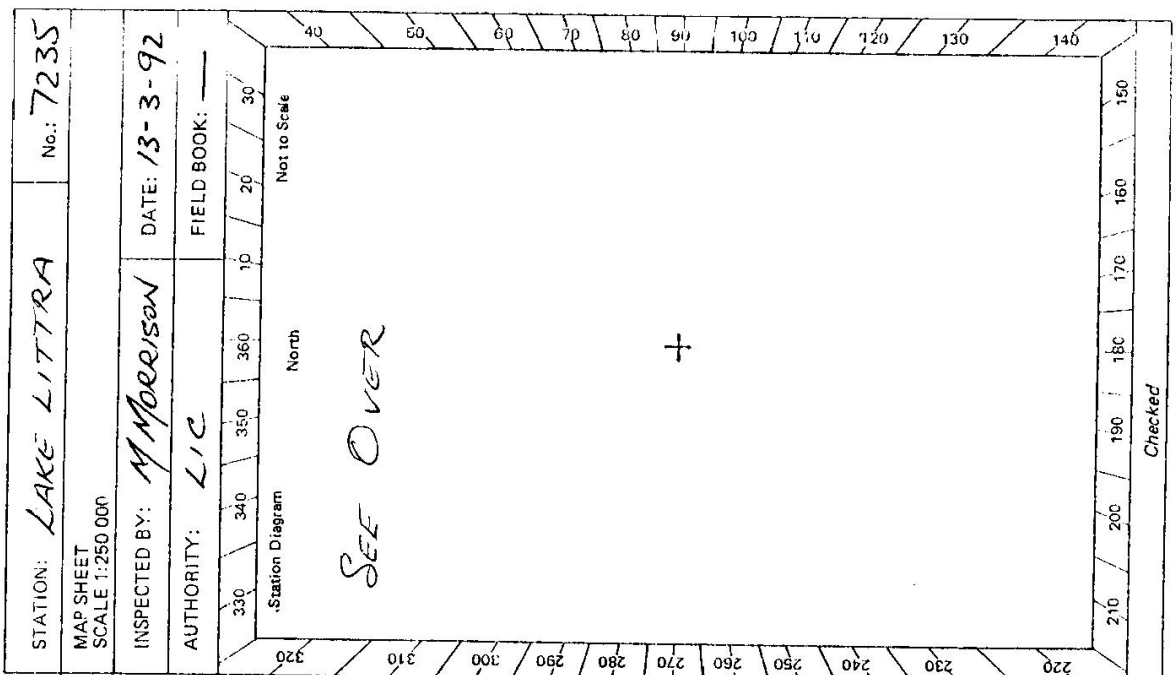

STATION LAKE LITTRA T^s 7235	Owner's Name: Address: Phone:	Current Occupant: Address: Phone:	
Access Report of <u>25 7 91</u> 1911 was WAS <u>SUITABLE</u>		Date: Record of Station:	
Beacon Diagram:		This section to be completed by officer constructing pillar. Original station mark found/not found. Description of mark: Original beacon found/not found. Description of beacon: Height Top of Vanes to Top Mark:m. Height of mark:m. above rock/contm. below G.L. Diameter of Vanesm. Height of Cairnm. Original Beacon has/has not been destroyed by me.	

LAND INFORMATION CENTRE

Batch 1205

GEODETIC SURVEY OF N.S.W.

GEODETIC STATION RECONNAISSANCE and MAINTENANCE REPORT

STATION: LAKE LITTRA No.: 7235

MAP SHEET SCALE 1:250 000 ANA BRANCA

INSPECTED BY: A. SIVERTSEN DATE: 25 July 2022

AUTHORITY: LIC FIELD BOOK: C609

Description: *scattered trees*
 1. Cleared by lanes bearing..... from Trig. Mast

2. Mast & Vanes have been painted white & black respectively.

3. The ^{MONUMENT} ~~station/pillar~~ was unpiled/^{not unpiled}/~~constructed~~ on..... 2.47 x 2.19..... dimensions now being:
 D hole in top of Monument..... should be explicit, e.g., S/Steel Pillar Plate, Steel plug, Brass plug, Bolt, G.I. Pipe

Description of mark..... should be explicit, e.g., S/Steel Pillar Plate, Steel plug, Brass plug, Bolt, G.I. Pipe
 Height of mark..... 2.05 above brickwork
 Mark is..... 2.05 m. above G.L.

Height of Top Vanes to Top Mark/Pillar plate..... m. Diameter of Vanes (vertical)..... m.

Height of Cairn..... m. Diameter of Cairn..... m. Name Plate found/not found/placed.
 Length of Mast..... m. (approximate if not unpiled)

4. A. P.M. S0559..... set in conc/rock has been placed/found; bearing..... 146° M from Mast/Plug/Pillar
 in Cover Box

5. A. D.D. Rod..... set in conc/rock has been placed/found; bearing..... 159° M from Mast/Plug/Pillar
 in Cover Box

6. A. D.D. Rod..... set in conc/rock has been placed/found; bearing..... C° M from Mast/Plug/Pillar
 in Cover Box

7. A..... set in conc/rock has been placed/found; bearing..... ° M from Mast/Plug/Pillar

8. Action required: TARGET PLACED AT HANCOCK GS over GIP in sandstone found

STANDPOINT: LAKE LITTRA MONUMENT				STANDPOINT: DD Rod RM 1			
Mark	Direction	Horiz. Distance	Height Difference	Mark	Direction	Horiz. Distance	Height Difference
SSM 50647	0 00 00		above standpt.	SSM 50647	73 0 00 00		above standpt.
DD Rod ②	8° 02 40	6.043	below standpt.	SSM S0559 ③	0 07 53	2.887	above standpt.
SSM S0559 ③	159 24 48	4.230	below standpt.	HANCOCK GS 617A	65 101 54 45 52		above standpt.
HANCOCK GS 617A	159 38 40		below standpt.	LAKE LITTRA ⑥	347 54 03	7.008	above standpt.
DD Rod ①	167 47 30	7.006	below standpt.	D.D. Rod ②	357 17 43	12.852	above standpt.
			above standpt.				below standpt.
			below standpt.				above standpt.
			below standpt.				below standpt.

Prepared by: *[Signature]* Checked: *C. Mack*

Noted on U.T.M. Card

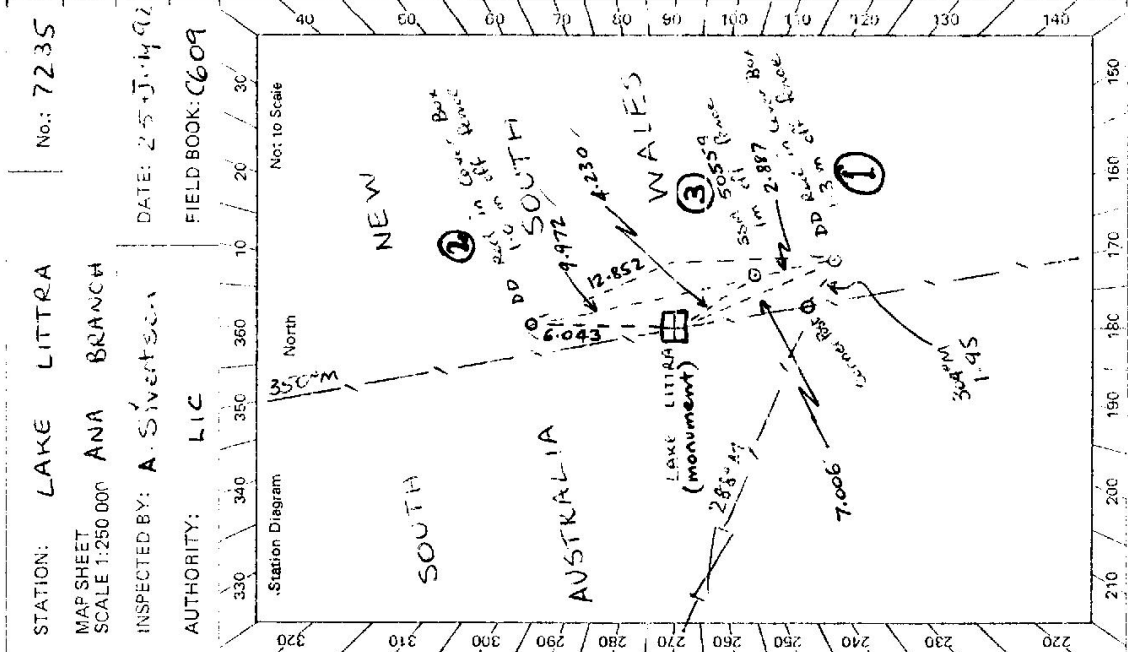

STATION LAKE LITTRA MONUMENT 7235 TS

Owner's Name:
 Address:
 Phone:
 Current Occupant:
 Address:
 Phone:

ACCESS
 Access Report of 25.7.192 was found suitable/unsuitable.

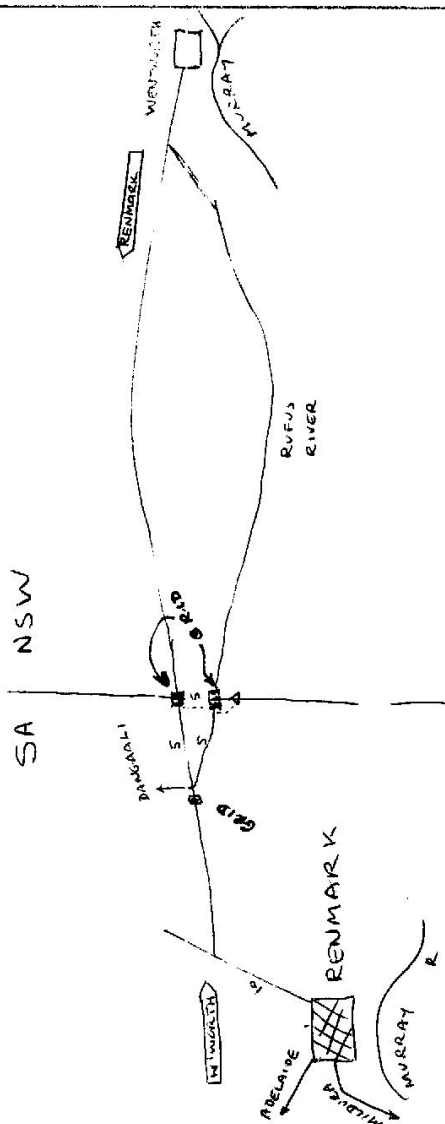

Fr 2733-2 D. West. Government Printer

Beacon Diagram	Not to Scale			
MARK	DIRECTION	HORIZ	DISR	ZAH
SSM 50647	0 00	00		
HANCOCK GS	159 43	45		
SSM 50559	176 25	21	9.972	+0.001
DD ROD	177 14	26	12.856	-0.034
LAKE LITTRA	188 08	21	6.048	+2.116

This section to be completed by officer constructing pillar.

Original station mark found/not found.

Description of mark:

Original beacon found/not found.

Description of beacon:

Height Top of Vanes to Top Mark.....ft.

Height of mark.....ft. above G.L. rock/conc.....m. below

Diameter of Vanesft. Height of Cairn.....ft.

Original Beacon has/has not been destroyed by me.

Date Record of Station