

2739-2 D. West Government Printer

STATION **NOBBA CS (P) / TS 7213**

Owner's Name: **GILL GARDNER**
 Address: **"KILLARNEY" WALLENDREEN**
 Phone: **(059) 452572**
 Current Occupant: **W. MILLER**
 Address: **.....**
 Phone: **.....**

ANGLE BOOK LOST ACCESS BY J. JUDGE
 Access Report of 4/1/1988 was found suitable/unsuitable.
 0-0 HARROW P.O. HEAD ALONG NEILL ST.

0-10 TURN LEFT INTO EAST STREET.
 0-21 TURN RIGHT INTO ALBURY ST. HEAD TOWARDS COOTMANUNARA.
 12-52 PASS SPATHADON ROAD ON LEFT.
 13-99 TURN RIGHT OFF MAIN ROAD. SIGN NOBBA 1/2
 14-86 AFTER CROSSING RAILWAY TURN LEFT INTO NOBBA RD.
 16-93 PASS CLEGGWAY LANE ON LEFT.
 17-85 TURN RIGHT INTO KILLARNEY
 19-17 OWNERS HOUSE ON LEFT TURN RIGHT UP LAWIE
 19-26 THROUGH GATE
 19-61 NOBBA CS NEAR WINDY TRAIL.

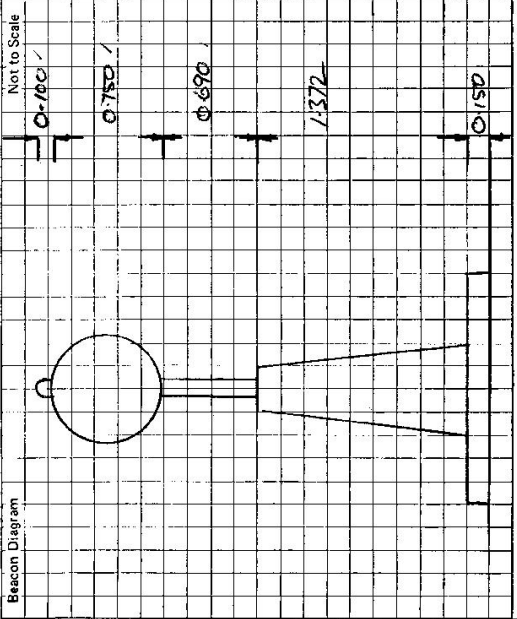

This section to be completed by officer constructing pillar.

Original station mark found/~~not found~~.
 Description of mark: **CONCRETE PILE IN CORNER**
 Original beacon found/~~not found~~.
 Description of beacon: **CHINA PILE + DISC (Pole broken)**
 Height Top of Vanes to Top Mark: **Not known** m.
 Height of mark: **0.77m** above G.L. / **0.27m** below G.L.
 Diameter of Vanes: **0.765** m. Height of Cairn: **1.900** m.
 Original Beacon has/~~has not~~ been destroyed by me. /

Date	Record of Station