

CENTRAL MAPPING AUTHORITY

GEODETTIC SURVEY OF N.S.W.

GEODETTIC STATION RECONNAISSANCE and MAINTENANCE REPORT

STATION: **NOBBY - QGS542(OLD)** No.: **7202**
 MAP SHEETS SCALE 1:250 000
 INSPECTED BY: DATE: FIELD BOOK:
 AUTHORITY: SCALE 1:100 000

- Description: *Note: Cross out word or words which do not apply*
- Cleared by lanes bearing..... from Trig. Mast
 - Mast & Vanes have been painted white & black respectively.
 - The station/pillar was unpiled/not unpiled/constructed on..... dimensions now being:
 - Description of mark..... should be explicit, e.g., S/Steel Pillar Plate, Steel plug, Brass plug, Bolt, G.I. Pipe
 - Height of mark..... m. above below rock/concrete; Mark is..... m. above below G.L.
 - Height of Top Vanes to Top Mark/Pillar plate..... m. Diameter of Vanes (vertical)..... m.
 - Height of Cairn..... m. Diameter of Cairn..... m. L.I.R.A. 542
 - Length of Mast..... m. (approximate if not unpiled) *Radio Mast*
 - A..... set in conc./rock has been placed/found, bearing..... °M. *Golden Gate Bldg.*
 - A..... set in conc./rock has been placed/found, bearing..... °M.
 - A..... set in conc./rock has been placed/found, bearing..... °M.
 - A..... set in conc./rock has been placed/found, bearing..... °M.
 - Action required:.....

STATION SUMMARY No. 10542
 FROM OLD DMS

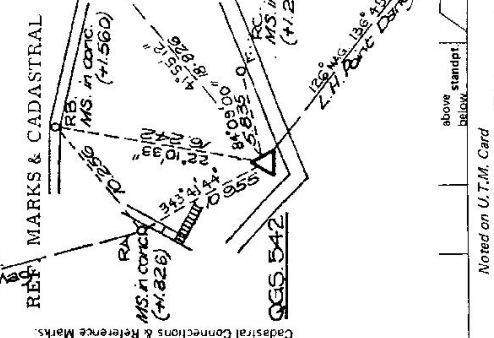

Cadastral Connections & Reference Marks

Mark	Direction	Horiz. Distance	Height Difference	STANDPOINT:
			above standpt.	Mark
			below standpt.	
			above standpt.	
			below standpt.	
			above standpt.	
			below standpt.	
			above standpt.	
			below standpt.	
			above standpt.	
			below standpt.	

Prepared by: *[Signature]* 19/11/1985
 Checked: *[Signature]* 14/11/1985
 Noted on U.T.M. Card
 Checked



S.O. 1407

GS 24

STATION NOBBY - Q65542(QLD) TS 7202	Owner's Name: Address: Phone:	Current Occupant: Address: Phone:	<p style="text-align: center;">ACCESS</p> <p>Nobby's Castle is atop Nobby's Hill (the Chairlift hill). Access to hilltop is available through gate on the north side of the hill, 50ms east of the chairlift cafe. The key to this gate is available from cafe. Owner now prefers vehicles to be parked outside in car park and use train or chairlift (train preferably).</p> <p style="text-align: right;">SCALE: 1:50 (BY)</p>
Beacon Diagram Not to Scale	<p>This section to be completed by officer constructing pillar.</p> <p>Original station mark found/not found.</p> <p>Description of mark:</p> <p>Original beacon found/not found.</p> <p>Description of beacon:</p> <p>Height Top of Vanes to Top Mark.....m. above G.L. below G.L.</p> <p>Height of mark.....m. above rock/conc.....m. below G.L.</p> <p>Diameter of Vanesm. Height of Chainm.</p> <p>Original Beacon has/has not been destroyed by me.</p>		