

GEODETIC SURVEY OF N.S.I.C.

CENTRAL MAPPING AUTHORITY

GEODETIC STATION RECONNAISSANCE and MAINTENANCE REPORT

Description:

1. Cleared by lanes bearing **360°**. Note: Cross out word or words which do not apply from Trig. Mast

2. Mast & Vanes have been painted white & black respectively.

3. The station/pillar was ~~unplaced~~ constructed on **23.90** **JAN 1985**, dimensions now being:

Description of mark: **S/S Pillar Plate**, should be explicit, e.g., S/Steel Pillar Plate, Steel plug, Brass plug, Bolt, G.I. Pipe

Height of mark: **1.388** m. above ~~below~~ rock/concrete; Mark is **1.538** m. above ~~below~~ G.L.

Height of Top Vanes to Top Mark/Pillar plate: **1.377** m. Diameter of Vanes (vertical): **0.147** m.

Height of Cairn: **N/A** m. Diameter of Cairn: **N/A** m. Name Plate found/not found/placed.

Length of Mast: **N/A** m. (approximate if not unpiled)

4. **BRASS PIN** set in ~~stone~~ rock has been placed/found, bearing **122°** M from Mast/Plug/Pillar

5. **S/S A. PIPE** set in ~~conc~~ rock has been placed/found, bearing **160°** M from Mast/Plug/Pillar

6. **A** set in ~~conc~~ rock has been placed/found, bearing **160°** M from Mast/Plug/Pillar

7. **A** set in ~~conc~~ rock has been placed/found, bearing **160°** M from Mast/Plug/Pillar

8. Action required: **BLACK NONE DATE**

| STANDPOINT: S/S PILLAR PLATE | | STANDPOINT: BRASS PIN | |
|------------------------------|-----------|-----------------------|-------------------|
| Mark | Direction | Horiz. Distance | Height Difference |
| BLACK C.S. (P) | 0 00 00 | 0 00 00 | above standpt. |
| G.I. PIPE | 26 06 45 | 47 49 30 | above standpt. |
| ILLALONG C.S. | 244 15 45 | 178 04 25 | above standpt. |
| BRASS PIN | 358 05 15 | 244 14 10 | above standpt. |
| | | | below |
| | | | below |
| | | | below |
| | | | below |
| | | | below |
| | | | below |
| | | | below |

Prepared by: *[Signature]*

Checked: *[Signature]*

Noted on U.T.M. Card

Sr 2739-1

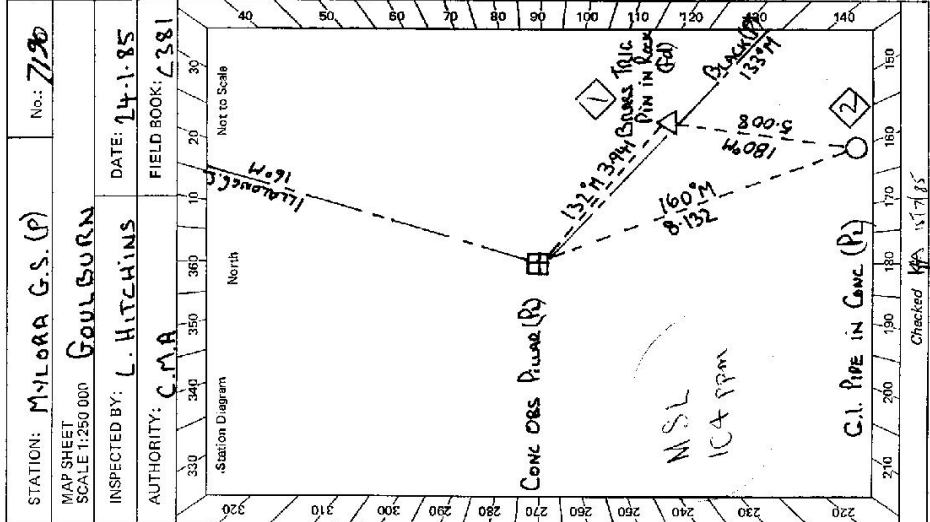

STATION: MYLORA G.S. (P) No: 7190

MAP SHEET SCALE 1:250 000 INSPECTED BY: L. HITCHINS DATE: 14-1-85

AUTHORITY: C.M.A. FIELD BOOK: 2381

Checked: *[Signature]* 15/7/85

GS 24

STATION **MYLORA G.S. (P)** IS **7190**

Owner's Name: **MR. SHAMMAN, D.A.**
 Address: **MARIL BA**
 Phone: **27 72 63 (062)**
 Current Occupant: **OWNER**
 Address:
 Phone:

ACCESS

Access Report of 24.1.1985 was found suitable/unsuitable.
 0-0 VASS P.O. HEAD TOWARDS FIELDS.
 11-9 PASS HARDEN ROAD ON RIGHT.
 22-73 TURN RIGHT OVER GUD SLOW 'MARILBA'
 24-07 TURN RIGHT INTO OWNERS PROPERTY.
 24-15 OWNERS HOUSE ON LEFT FROM HOUSE
 HEAD TOWARDS REPLARS IN GULLY + PICK UP TRACK
 24-41 THROUGH GATE
 24-57 THROUGH GATE
 25-84 TURN LEFT OFF MAIN TRACK
 25-94 THROUGH GATE BEHIND DAM THEN GO WEST
 THEN NORTH AROUND CROP AND HILL
 26-34 THROUGH GATE THEN NORTH ALONG FENCE TOWARDS RIDGE
 27-03 FOLLOW RIDGE TO TRIC ON LEFT.
 27-64 MYLORA G.S. (P)

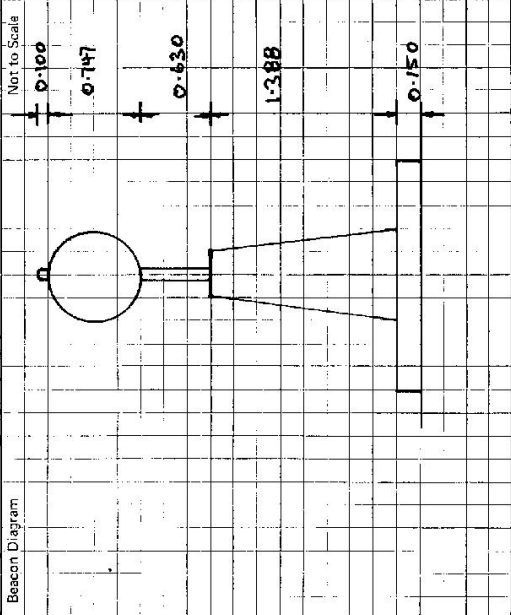

This section to be completed by officer constructing pillar.

Original station mark found/~~not found~~.

Description of mark: **BRASS PIN IN ROCK**

Original beacon found/~~not found~~.

Description of beacon: **CAIRN POLE - DISCS**

Height Top of Vanes to Top Mark **3.760** m.

Height of mark **0.948** above rock ~~0.300~~ m. ~~above~~ below G.L.

Diameter of Vanes **0.760** m. Height of Cairn **1.400** m.

Original Beacon has ~~been~~ been destroyed by me.

| Date | Record of Station |
|------|-------------------|
| | |
| | |
| | |
| | |