

STATION **BALDPTS 692**

Current Occupant.....

Address.....

Owners Name.....

Address.....

Access 17-5-75
CONVENTIONAL VEHICLE ACCESS WHEN DRY.

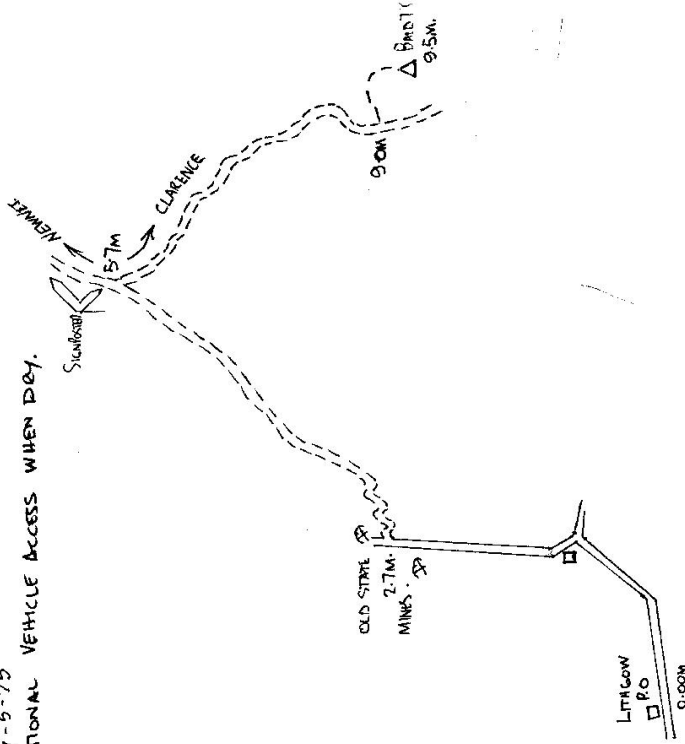

Not to Scale

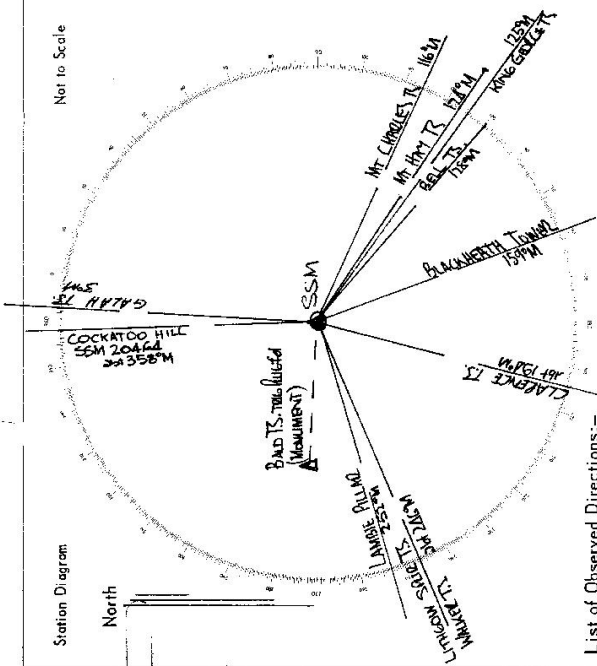

List of Observed Directions:-

Standpoint: SSM

Standpoint: SSM

Station	Direction	Station	Direction
KING GEORGE IS	350° 53' 60"	WALKER IS	360° 53' 60"
BEL IS	19° 40' 30"	BALD IS (New Pole)	307° 14' 47"
BLACKWATER TOWER	27° 07' 07"	KING GEORGE IS	240° 54' 53"
CLARENCE IS	64° 17' 35.3"		
WALKER IS	110° 25' 21.2"		
LITHGOW S/S/O IS	100° 50' 40.9"		
LAMBIE HILL	172° 50' 42.4"		
BIRD'S ROCK IS.	195° 28' 22.2"		
SSM ZONEA (Cockatoo Hill)	216° 54' 11"		
GALAH IS	231° 11' 51.7"		
MT CHARLES IS.	350° 48' 50.9"		
MT HAY IS.	358° 34' 11.2"		

CENTRAL MAPPING AUTHORITY
Department of Lands

Trigonometrical Survey of N.S.W.

RECONNAISSANCE and MAINTENANCE REPORT

7-4-97

STATION **BALD G.S. (PILLAR)** 692
 Co: **COOK** Pt: **CLWYDD**
 Map Sheet: **WALLERAWANG - SOUTH** No: **8931-S**
 Inspected by: **P.NAYLOR** Date: **30th Sept. 1976**
 Authority: **C.M.A** Field Book: **1534**

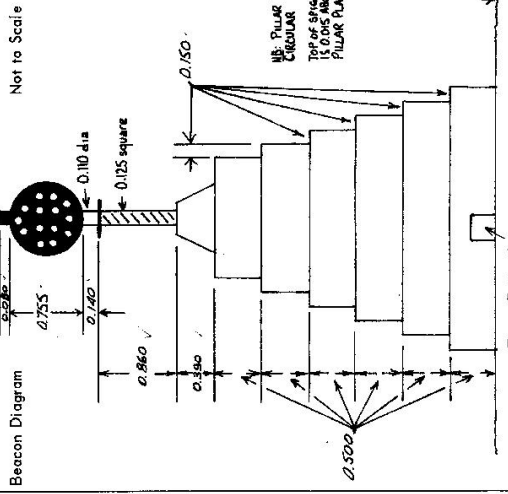

- This Trig. Station has been: Note: Cross out word or words which do not apply
1. Completely cleared to permit 360° vision to surrounding Trigs. ✓
 2. Cleared by lanes bearing. ✓
 3. Trig. Mast & Vanes have been painted white & black respectively. ✓
 4. The Trig. was unpiled / ~~set~~ / ~~re-set~~, dimensions now being: Original Station Mark found / ~~not found~~
 Description of mark: **Circular Concrete Pillar with Square Plug on Top of It. Should be explicit, e.g. Steel plug, Brass plug, Bolt, G.I. Pipe**
 Height of mark: $\frac{\text{Pillar/Stone}}$ m above rock/concrete m above G.L.,
 Height of Top Vanes to Top Mark: $\frac{\text{Pillar/Stone}}$ m. Diameter of Vanes (vertical) **0.1755** m.
 Height of Cairn: m. Diameter of Cairn m.
 Length of Mast: **0.975** m. (approximate if not unpiled)
 5. A. ~~Copied~~ ~~has~~ set in conc/rock has been placed. **9.909** m. bearing **19**°M from Trig. **Mount Pinar**
 6. A. ~~S.S.M.~~ set in conc/~~soil~~ has been placed. **4.806** m. bearing **100**°M from Trig. **Mount Pinar**
 7. A. set in conc/soil has been placed. m. bearing°M from Trig. Mast
 8. A. set in conc/rock has been placed. m. bearing°M from Trig. Mast
 9. Connection to m. bearing°M
 10. Connection to m. bearing°M
 11. Connection to m. bearing°M
 12. Connection to m. bearing°M
 13. Diff. Ht. **Copied Mark in Conc.** is **4.592** m. ~~above~~ **Pillar Plate**
 below
 14. Diff. Ht. **S.S.M. in Conc.** is **4.335** m. ~~above~~ **Pillar Plate**
 below
 15. Diff. Ht. is m. above
 below
 16. Diff. Ht. is m. above
 below

Prepared by: **M.L. Morrison 8/10/76** Checked: **.....** Noted on U.T.M. Card

Date	Record of Station

Checked

STATION **BALD G.S. (PILLAR) 692**

Owners Name... **CROWN LAND** Current Occupant.....

Address..... **TR. 57** Address.....

Access **30-9-1976**

- FEATURE
LITHGOW RD. HEADING SOUTHWEST ON RAILWAY PDE.
 TURN RIGHT INTO BRIDGE ST.
 TURN LEFT. SIGN WINDSOR
 TURN LEFT. SIGN NEWMES AFForestation CAMP
 TURN LEFT SAWMILL ON LEFT.
 FOLLOW ROAD TO RIGHT
 PASS UNDER TRANSMISSION LINE
 TRACK ON LEFT (STRAIGHT AHEAD); SIGN TO CLARENCE
 ROAD ON RIGHT (STRAIGHT AHEAD); SIGN TO CLARENCE
 TURN RIGHT ONTO WELL DEFINED DIRT TRACK
 TAKE LEFT FORK.
 TRNG
- KMS
 0.00
 0.30
 0.40
 1.00
 8.40
 8.90
 9.35
 9.50
 10.40
 10.85
 12.05
 12.10
 12.70

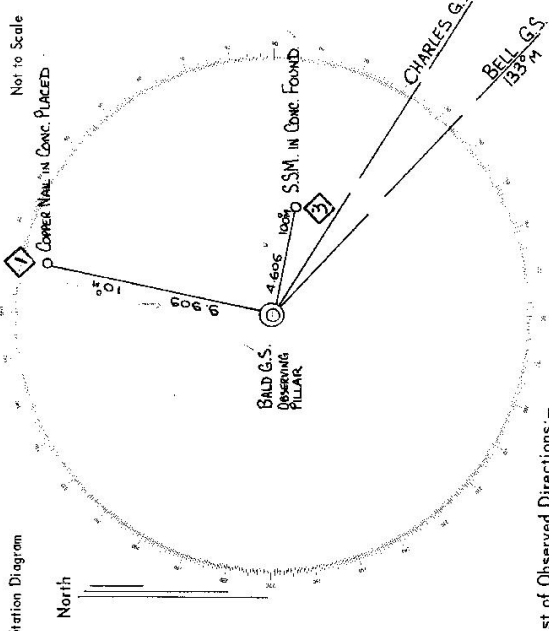

List of Observed Directions:-

Standpoint: **ROOSTOP PILLAR** Standpoint:

Station	Direction	Station	Direction
BALD G.S.	0 00 00		
Corner Nail in Conc. Placed	238 52 30		
S.S.M. in Conc.	327 57 00		
CHARLES G.S.	349 08 25		

STATION TS ILD 692

Owners Name.....

Current Occupant.....

Address.....

Address.....

Access 17-6-78 CONVENTIONAL VEHICLE.

Station Diagram Not to Scale

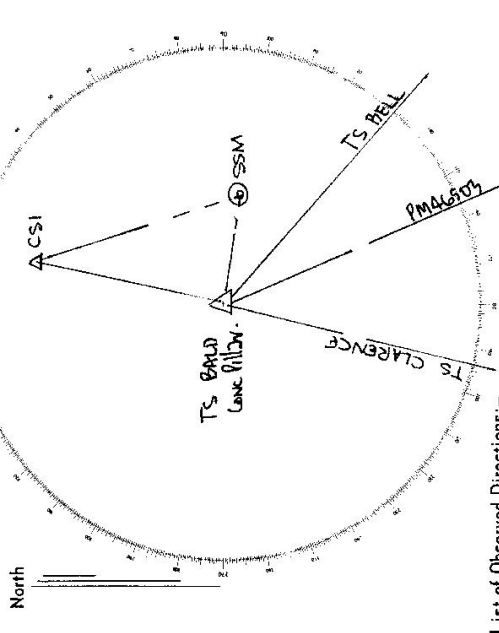

List of Observed Directions:-

Standpoint: PMA

Standpoint: Copper Spike

Station	Direction	Station	Direction
TS BALD	132° 00' 00"	SSM	0° 00' 00"
PMA6503	151° 00' 20"	CONC. PILLAR	25° 06' 05"
TS CLARENCE (C)	14° 32' 39"		
CSI	18° 53' 15"		
SSM	99° 54' 20"		

Station	Direction	Station	Direction

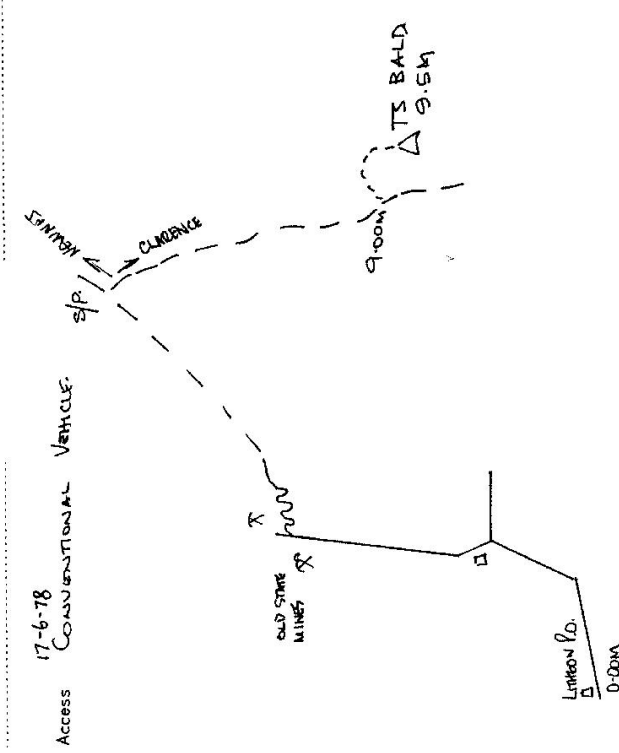

<p>Owner's Name: Address: Phone:</p> <p>Access Report of...../19.....was found suitable/unsuitable.</p>	<p>Current Occupant: Address: Phone:</p> <p style="text-align: center;"><u>ACCESS</u></p>	STATION BALD	692
<p>Beacon Diagram</p> <div style="text-align: right; font-size: small;">Not to Scale</div> 			
This section to be completed by officer constructing pillar.			
Original station mark found/not found.			
Description of mark:			
Original beacon found/not found.			
Description of beacon:			
Height Top of Vanes to Top Mark.....m.			
Height of mark.....m. above rock/concm. below G.L.			
Diameter of Vanesm. Height of Cairnm.			
Original Beacon has/has not been destroyed by me.			
Date	Record of Station		
.....		
.....		
.....		

GEODETTIC SURVEY OF N.S.W.

CENTRAL MAPPING AUTHORITY

GEODETTIC STATION RECONNAISSANCE and MAINTENANCE REPORT

Description:

1. Cleared by Janes bearing..... Note: Cross out word or words which do not apply from Trig. Mast
2. Mast & Vanes have been painted white & black respectively.
3. The station/pillar was unpiled/not unpiled/constructed on..... 19..... dimensions now being:

Description of mark..... should be explicit, e.g., S/Steel Pillar/Plate, Steel plug, Brass plug, Bolt, G.I. Pipe

Height of mark..... m. above below rock/concrete; *Concrete* above below G.L.

Height of Top Vanes to Top Mark/Pillar plate..... m. Diameter of Vanes (vertical)..... m.

Height of Cairn..... m. Diameter of Cairn..... m. Name Plate found/hot found/placed.

Length of Mast..... m. (approximate if not unpiled)

4. A..... set in conc/rock has been placed/found, bearing..... ° M from Mast/Plug/Pillar
5. A..... set in conc/rock has been placed/found, bearing..... ° M from Mast/Plug/Pillar
6. A..... set in conc/rock has been placed/found, bearing..... ° M from Mast/Plug/Pillar
7. A..... set in conc/rock has been placed/found, bearing..... ° M from Mast/Plug/Pillar

8. Action required:.....

STANDPOINT:

STANDPOINT:

Mark	Direction	Horiz. Distance	Height Difference	Mark	Direction	Horiz. Distance	Height Difference
			above standpt.				above standpt.
			below standpt.				below standpt.
			above standpt.				above standpt.
			below standpt.				below standpt.
			above standpt.				above standpt.
			below standpt.				below standpt.
			above standpt.				above standpt.
			below standpt.				below standpt.
			above standpt.				above standpt.
			below standpt.				below standpt.

Prepared by: *John S. M. 17/12/20* Checked:

Noted on U.T.M. Card *17/12/20* Checked

St 2739-1

STATION: *BALD GS. (P)* No.: *692*

MAP SHEET SCALE 1:250 000 *SYDNEY*

INSPECTED BY: *P. BERTS* DATE: *8.2.80*

AUTHORITY: *CMA* FIELD BOOK: *1808*

Station Diagram

Not to Scale

North

320 310 300 290 280 270 260 250 240 230 220

330 340 350 360 370 380 390 400 410 420 430 440 450

210 200 190 180 170 160 150

<p>6: 2733-2 D. West, Government Printer</p> <p>Beacon Diagram</p> <div style="border: 1px solid black; width: 100%; height: 150px; display: flex; align-items: center; justify-content: center;"> <p style="font-size: 2em; margin: 0;">Not to Scale</p> </div>	<div style="border: 1px solid black; padding: 5px; margin-bottom: 10px;"> <p style="text-align: center;">STATION BAID ES (0) - 692</p> </div> <p>Owner's Name: Address: Phone:</p> <p>Current Occupant: Address: Phone:</p> <p style="text-align: center;">ACCESS</p> <p>Access Report of/19.....was found suitable/unsuitable.</p>
	<p>Date</p> <p>Record of Station</p>
<p>This section to be completed by officer constructing pillar.</p> <p>Original station mark found/not found.</p> <p>Description of mark:</p> <p>Original beacon found/not found.</p> <p>Description of beacon:</p> <p>Height Top of Vanes to Top Mark.....m.</p> <p>Height of mark.....m. above rock/conc.....m. below G.L.</p> <p>Diameter of Vanesm. Height of Cairnm.</p> <p>Original Beacon has/has not been destroyed by me.</p>	

CENTRAL MAPPING AUTHORITY

GEODETIC SURVEY OF M.S.M.

GEODETIC STATION RECONNAISSANCE and MAINTENANCE REPORT

STATION: **Bald G.I.C.** No.: **692**
 MAP SHEET: **SYDNEY**
 SCALE 1:250 000
 INSPECTED BY: **P. Piers** DATE: **20-5-81**
 AUTHORITY: **C.M.A.** FIELD BOOK: **1125**

- Description:
- Cleared by lanes bearing **360°** Note: Cross out word or words which do not apply from Trig. Mast
 - Mast & Vanes have been painted white & black respectively. ✓
 - The station/~~marker~~ was unpiled/~~reconstituted~~/~~consolidated~~ on **20th May 1981**, dimensions now being: **20th May 1981**
- Description of mark/~~marker~~ should be explicit, e.g., S/Steel Pillar Plate, Steel plug, Brass plug, Bolt, G.I. Pipe
- Height of mark.....m. above rock/concrete; Mark is.....m. above G.L.
- Height of Top Vanes to Top Mark/Pillar plate.....m. Diameter of Vanes (vertical).....m.
- Height of Cairn.....m. Diameter of Cairn.....m. Name Plate found/not found/placed.
- Length of Mast.....m. (approximate if not unpiled)
- A **S.S.M.** set in conc/~~rock~~ has been ~~placed~~/found, bearing **82°** M from ~~Mast/Pillar~~/Pillar
 - A **Copper Nail** set in conc/~~rock~~ has been ~~placed~~/found, bearing **91°** M from ~~Mast/Pillar~~/Pillar
 - A.....set in conc/rock has been placed/found, bearing.....° M from Mast/Plug/Pillar
 - A.....set in conc/rock has been placed/found, bearing.....° M from Mast/Plug/Pillar
8. Action required:.....

STANDPOINT: **Roatop Pile 10** STANDPOINT: **S.S.M.**

Mark	Direction	Horiz. Distance	Height Difference	Mark	Direction	Horiz. Distance	Height Difference
BELL G.I.P.	0 00 00	✓	above standpt.	BELL G.I.P.	0 00 00	✓	above standpt.
WALKER G.I.P.	106 06 20	✓	above standpt.	WALKER G.I.P.	106 06 00	✓	above standpt.
COPPER NAIL	208 53 50	9.906	above standpt.	Roatop Pile	147 55 00	4.660	above standpt.
S.S.M.	337 57 30	4.608	below standpt.	Copper Nail	213 06 50	0.888	above standpt.
CHARLES G.I.P.	349 09 00	✓	above standpt.	CHARLES G.I.P.	349 08 00	✓	above standpt.
			below standpt.				below standpt.
			below standpt.				below standpt.

Prepared by: **P. Piers 20th May 1981** Checked: **Noted on U.T.M. Card**

<p>STATION LALO GS (A) ROSTOP 692</p> <p>Owner's Name: COEN LALO Address: 72 ST Phone:</p> <p>Current Occupant:</p> <p>Address:</p> <p>Phone:</p> <p>ACCESS</p> <p>Access Report of 21/9/19 was found suitable/unsuitable.</p>	<table border="1" style="width: 100%; border-collapse: collapse;"> <tr> <td style="width: 10%; text-align: center;">Not to Scale</td> <td style="width: 90%; height: 150px;"> </td> </tr> </table> <p>This section to be completed by officer constructing pillar.</p> <p>Original station mark found/not found.</p> <p>Description of mark:</p> <p>Original beacon found/not found.</p> <p>Description of beacon:</p> <p>Height Top of Vanes to Top Markm.</p> <p>Height of mark.....m. above G.L. below rock/conc.....m.</p> <p>Diameter of Vanesm. Height of Cairnm.</p> <p>Original Beacon has/has not been destroyed by me.</p>	Not to Scale											
Not to Scale													
	<table border="1" style="width: 100%; border-collapse: collapse;"> <tr> <td style="width: 10%; text-align: center;">Date</td> <td style="width: 90%;"></td> </tr> <tr> <td style="width: 10%; text-align: center;">Record of Station</td> <td style="width: 90%;"></td> </tr> <tr> <td style="width: 10%;"></td> <td style="width: 90%;"></td> </tr> <tr> <td style="width: 10%;"></td> <td style="width: 90%;"></td> </tr> <tr> <td style="width: 10%;"></td> <td style="width: 90%;"></td> </tr> <tr> <td style="width: 10%;"></td> <td style="width: 90%;"></td> </tr> </table>	Date		Record of Station									
Date													
Record of Station													

GEODETTIC SURVEY OF N.S.W.

CENTRAL MAPPING AUTHORITY

GEODETTIC STATION RECONNAISSANCE and MAINTENANCE REPORT

Description:

1. Cleared by lances bearing..... 360° *Note: Cross out word or words which do not apply*
 from Trig. Mast

2. Mast & Vanes have been painted white & black respectively. ✓
 3. The station/pillar was unpiled/not unpiled/constructed on..... 19....., dimensions now being:

Description of mark ~~Rock~~ *Top of Pillar* should be explicit, e.g., S/Steel Pillar Plate, Steel plug, Brass plug, Bolt, G.I. Pipe

Height of mark.....m. above below rock/concrete; Mark is.....m. above below G.L.

Height of Top Vanes to Top Mark/Pillar plate.....m. Diameter of Vanes (vertical).....m.

Height of Cairn.....m. Diameter of ~~Cairn~~.....m. Name Plate found/not found/placed.

Length of Mast.....m. (approximate if not unpiled)

4. A.....set in conc/rock ~~has~~ been placed/found, bearing..... 0° M from Mast/Plug/Pillar

5. A.....set in conc/rock has been placed/found, bearing..... 0° M from Mast/Plug/Pillar

6. A.....set in conc/rock has been placed/found, bearing..... 0° M from Mast/Plug/Pillar

7. A.....set in conc/rock has been placed/found, bearing..... 0° M from Mast/Plug/Pillar

8. Action required:.....

STANDPOINT: *REF TOP PILLAR* STANDPOINT: *SSM*

Mark	Direction	Horiz. Distance	Height Difference	Mark	Direction	Horiz. Distance	Height Difference
BELL (P)	0 00 00	✓	above standpt	BELL (P)	0 00 00	✓	above standpt
COPPER NAIL	238 56 10	9.910	above standpt	ROCK TOP PILLAR	147 57 05	4.612	above standpt
SSM	327 58 15	4.611	below standpt	COPPER NAIL	213 48 30	10.863	below standpt
			above standpt				above standpt
			below standpt				below standpt
			above standpt				above standpt
			below standpt				below standpt
			above standpt				above standpt
			below standpt				below standpt

Prepared by: *S. Dowd 30/4/85*

Checked: *P. Smith 31.1.86*

Noted on U.T.M. Card *18*

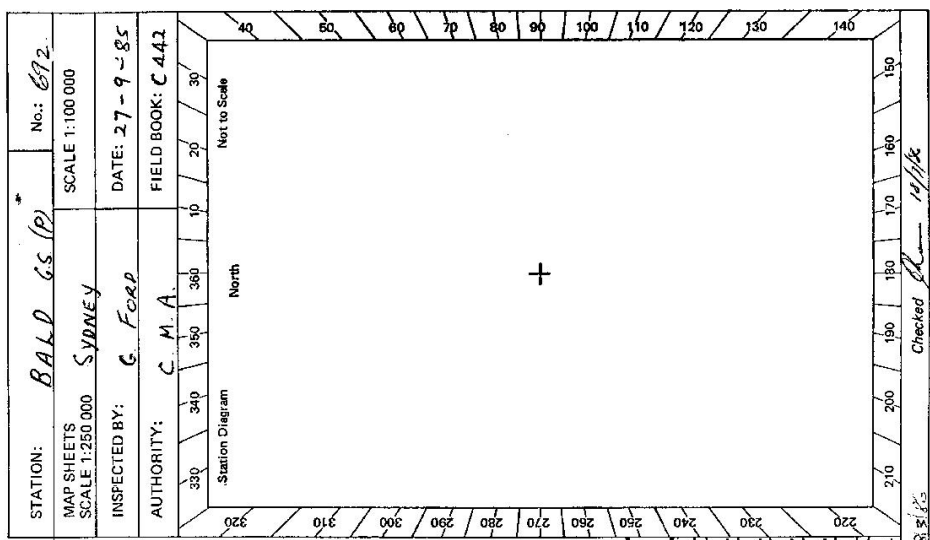

Checked: *S. Dowd 14/1/86*

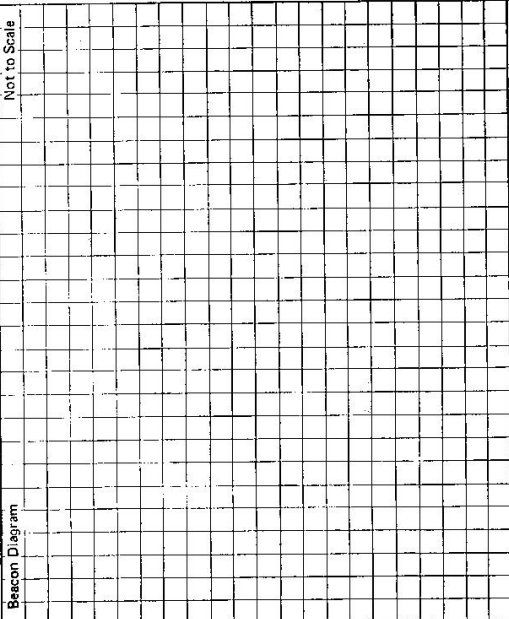
STATION BALD (PI) = 692	Owner's Name: Address: Phone: Current Occupant: Address: Phone: Access Report of/19..... was found suitable/unsuitable. ACCESS	Not to Scale 
Beacon Diagram This section to be completed by officer constructing pillar. Original station mark found/not found. Description of mark: Original beacon found/not found. Description of beacon: Height Top of Vanes to Top Markm. Height of markm. above G.L. below Diameter of Vanesm. Height of Cairnm. Original Beacon has/has not been destroyed by me.		Date Record of Station

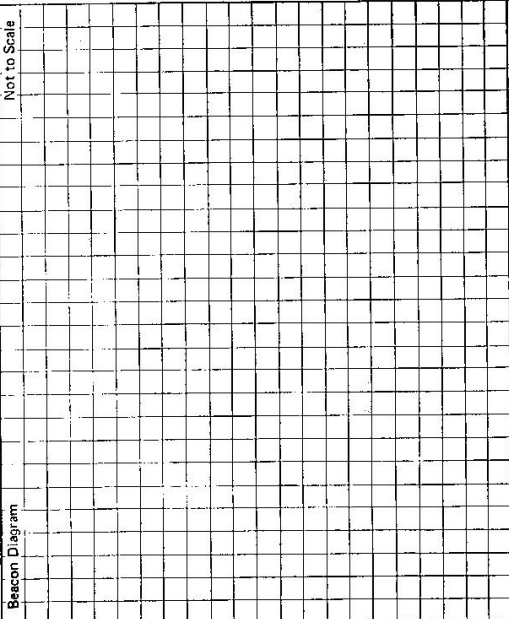
STATION BALD (PI) = 692	Owner's Name: Address: Phone: Current Occupant: Address: Phone: Access Report of/19..... was found suitable/unsuitable. ACCESS	Beacon Diagram Not to Scale 
This section to be completed by officer constructing pillar. Original station mark found/not found. Description of mark: Original beacon found/not found. Description of beacon: Height Top of Vanes to Top Markm. Height of markm. above G.L. below Diameter of Vanesm. Height of Cairnm. Original Beacon has/has not been destroyed by me.		Date Record of Station