

GS

STATION **MUNDEROO G.S.G.** TS **6884**

Owner's Name: **MINNEROO STATE FOREST**
 Address: **MR. BOB GAT**
 District: **KEESTER**
 Phone: **TRUGBARUMBA**

Current Occupant:
 Address:
 Phone:

ACCESS

Access Report of 2014: 1882 was found suitable/unusable.

REMARKS

K.M. 0.00 **GET OFF TO TRUGBARUMBA ROAD NORTH ALONG MURRAY ST.**
 0.05 **TURN LEFT INTO BRIDGE STREET**
 0.22 **TURN RIGHT INTO THE ARCADE**
 0.36 **TURN LEFT SIGN WAGGA WAGGA**
 4.07 **TURN LEFT SIGN JINEELIC**
 9.08 **TURN RIGHT SIGN ELENBOY**
 14.10 **TURN LEFT SIGN MINNEROO ROAD**
 21.72 **PASS ROAD ON RIGHT SIGN UPPER BOBBY CR ROAD**
 22.19 **TAKE RIGHT FORK & FOLLOW THIS ROAD ALONG EDGE OF PIE BLOCK**
 23.15 **TURN LEFT**
 23.20 **PASS ROAD ON LEFT**
 23.77 **PASS ROAD ON RIGHT**
 24.16 **PASS ROAD ON LEFT**
 24.24 **TURN SHARP LEFT**
 24.24 **MUNDEROO G.S.G.**

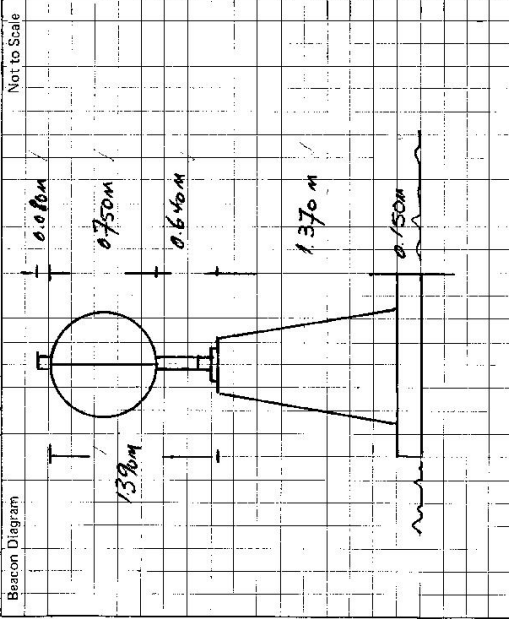

This section to be completed by officer constructing pillar.

Original station mark found/~~not found~~.

Description of mark: **BRASS TRIC PILE**

Original beacon found/~~not found~~ **Cairn Pile & Disc**

Description of beacon: **3.805**

Height Top of Vanes to Top Mark: **3.805** m.

Height of mark: **0.05** m. above rock/~~disc~~ below G.L.

Diameter of Vanes: **0.095** m. Height of Cairn: **1.180** m.

Original Beacon has ~~not~~ been destroyed by me.

Date	Record of Station

CENTRAL MAPPING AUTHORITY

GEODETIC SURVEY OF N.S.W.

GEODETIC STATION RECONNAISSANCE and MAINTENANCE REPORT

STATION: **MUNDEROO (S.S.O.)** No: **6884**

MAP SHEET SCALE 1:250 000 **NARGA NARGA**
 INSPECTED BY: **P. BERTS** DATE: **20.4.82**
 AUTHORITY: **CMA** FIELD BOOK: **01926**

Description:
 1. Cleared by lanes bearings $273^{\circ}46'34.2''$ to $341^{\circ}34.1''$ $350m \times 0.9m$, $15.2m \times 2.1m$, $33.5m \times 3.8m$, $50m \times 6.1m$, $69m \times 7.6m$, $93m \times 12.2m$, $120m \times 14.3m$, $162m \times 17.3m$, $185m \times 19.7m$, $225m \times 22.8m$.
 2. Mast & Vanes have been painted white & black respectively.
 3. The ~~station~~ pillar was ~~unplaced~~ constructed on **19** ~~April~~ **19** ~~82~~, dimensions now being:

Description of mark **S/Steel Pillar Plate, Steel plug, Brass plug, Bolt, G.I. Pipe**
 Height of mark **1.370** m. ^{above} ~~below~~ **rock/concrete**; Mark is **15.20** m. ^{above} ~~below~~ **G.L.**
 Height of Top Vanes to Top **Mark/Pillar plate** **1.370** m. Diameter of Vanes (vertical) **0.750** m.
 Height of Cairn **.....** m. Diameter of Cairn **.....** m. Name Plate found/not ~~found~~/placed.

Length of Mast ~~not~~ **.....** m. (approximate if not unplied)
 *A. **BRASS TRIG PIPE** set in **conc/rock** has been placed/found, bearing **334** M from ~~Mast/Trig~~/Pillar
 *B. **G.I. PIPE** set in **conc/rock** has been placed/found, bearing **54** M from ~~Mast/Trig~~/Pillar
 *C. **BOLT** set in **conc/rock** has been placed/found, bearing **168** M from ~~Mast/Trig~~/Pillar
 *D. **COPPER NAIL** set in **conc/rock** has been placed/found, bearing **291** M from ~~Mast/Trig~~/Pillar

8. Action required: **.....**

Mark	Direction	Horiz. Distance	Height Difference	Mark	Direction	Horiz. Distance	Height Difference
BRASS TRIG PIPE	0 00 00	13.089	2.413 above standpt.	BRASS TRIG PIPE	0 00 00	0 00 00 above standpt.
BOLT	0 07 20	17.46	76.29 above standpt.	BOLT	1 43 40	14.928	7.015 below standpt.
COPPER NAIL	190	3.678	1.397 above standpt.	CONC OBS PILE	63 01 46	3.366	1.576 above standpt.
BRASS TRIG PIPE	283	10.46	1.397 above standpt.	COPPER NAIL	125 52 30	3.608	0.233 above standpt.
MANIVUS OBS	305 45 40 above standpt.	MANIVUS OBS	305 46 46 above standpt.
G.I. PIPE	306 12 20	21.702	2.066 above standpt.	G.I. PIPE	314 39 28	20.430	0.663 above standpt.

STANDPOINT: **CONC OBS PILE** STANDPOINT: **BRASS TRIG PIPE**
 Prepared by: **P. BERTS** 20.4.82 Checked: **.....** 4/5/82 Noted on U.T.M. Card

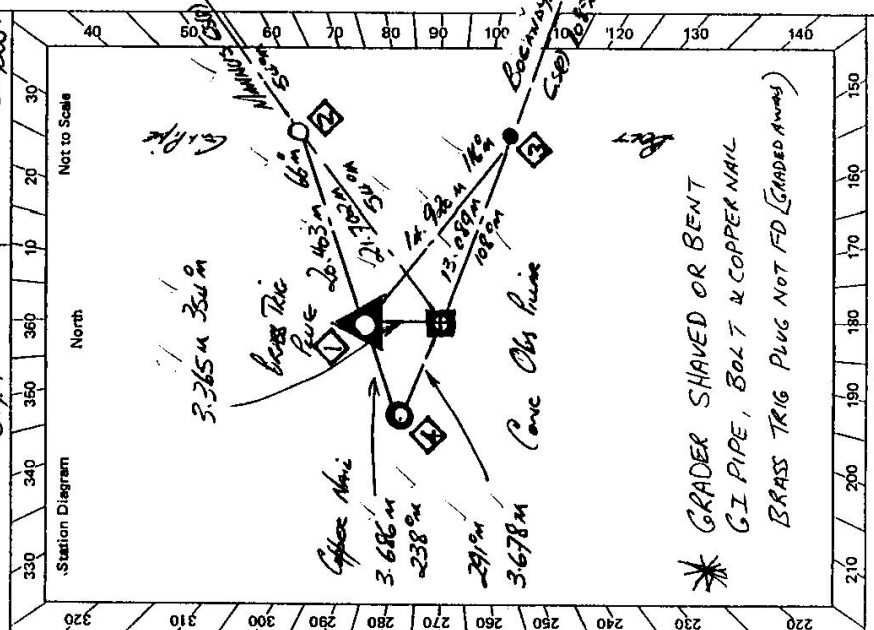

* GRADER SHAVED OR BENT
 G.I PIPE, BOLT & COPPER NAIL
 BRASS TRIG PLUG NOT FD (GRADED AWAY)

2733-2 D. West, Government Printer

STATION **MUNDEROO GS(2)** TS **6884**

Owner's Name: **MUNDEROO STATE FOREST**
 Address: **MR BOB GAY**
 Phone: **TUMBARUMBA DISTRICT FORESTER**

Current Occupant:
 Address:
 Phone:

ACCESS
 MARCH 1995
 Access Report of 20/11/95 was found suitable/unsuitable.
 FEATURE
 Post Office Tumbarumba Memo Neon Along Mueey St
 Turn Left into Bridge Street
 Turn Right into Tree Arcade
 Turn Left Sign WHEEA WHEEA
 Turn Left Sign JINGELIC
 Turn Right Sign GLENBOY
 Turn Left Sign MUNDEROO ROAD
 Post Office on Right Sign Upper BOBBY CRK ROAD
 Turn Right back & follow this Road Along Edge of Pig Bush
 Turn Left
 Post Office on Left - TURN RIGHT
 Post Office on Right
 Post Office on Left
 Turn Sign to Left
 MUNDEROO GS(2)

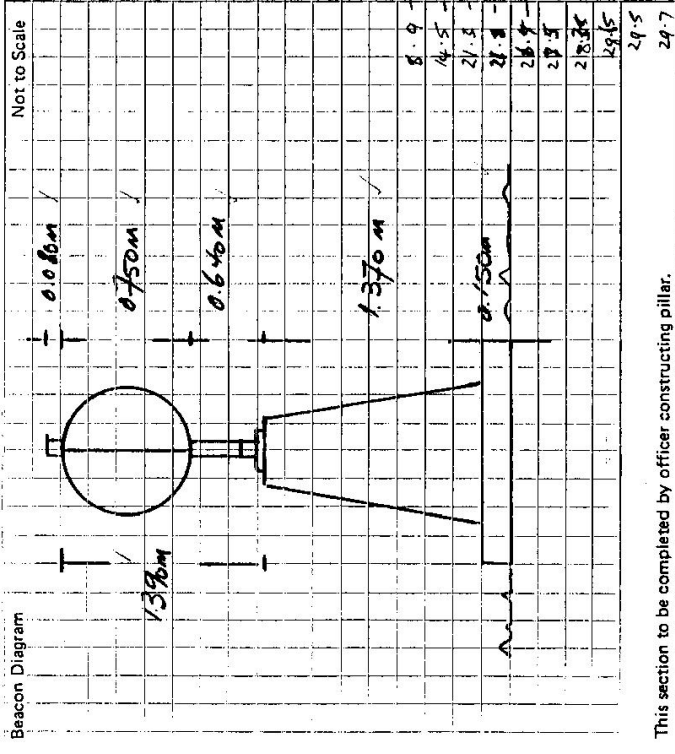

This section to be completed by officer constructing pillar.

Original station mark found/~~not found~~.

Description of mark: **BRASS TRIP PILE**

Original beacon found/~~not found~~.

Description of beacon: **Cairn Pole & Disc**

Height Top of Vanes to Top Markm. **3.805**

Height of markm. above G.L. **0.95**
 below **1.180**

Diameter of Vanesm. **0.95**

Height of Cairnm. **1.180**

Original Beacon has ~~been~~ been destroyed by me.

ABT ADMINIS TUMBARUMBA

Date	Record of Station