

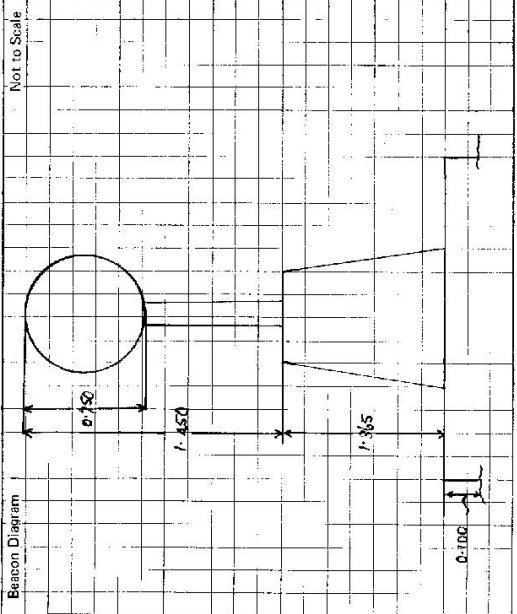

SI: 2733-2 D. West, Government Printer

STATION (PROPOSED) **WALBERTON (TS 6882)**



Owner's Name: **K. J. PEARCE**  
 Address: **WYOMING, ILFORD**  
**(ACCESS ROAD FROM SERVICE STATION ILFORD)**  
 Phone: **ILFORD 27**

Current Occupant:  
 Address:  
 Phone:

**ACCESS**

Access Report of **5.4/1988** was found suitable/unsuitable.

- 0.00 **SOPALA P.O. HEAD WEST**
- 0.18 **TURN RIGHT TOWARDS MUDGEES (BRANIST ABEN MUDGEES)**
- 3.97 **AND CROSS TURON RIVER BRIDGE**
- 15.58 **FOUR MILE CREEK (GRAVEL ROAD)**
- 20.13 **BITUMEN ROAD**
- 22.40 **TURN RIGHT (WOOL SHED ON LEFT) FOLLOW TRACK**
- 23.24 **TURN RIGHT JUST BEFORE GATE**
- 23.58 **GRID HEAD TOWARDS GATE BETWEEN SHEARING SHED AND WHITE TANK (PASTING HOUSE ON RIGHT)**
- 23.82 **GATE (WHITE TANK)**
- 23.90 **GATE THEN IMMEDIATELY RIGHT HEAD UP ON TO TOP OF HILL**
- 24.19 **G.S.**

This section to be completed by officer constructing pillar.

Original station mark found/not found.

Description of mark: **NEW STATION**

Original beacon found/not found.

Description of beacon:

Height Top of Vanes to Top Mark: .....m.

Height of mark: .....m. above rock/conc. ....m. below G.L.

Diameter of Vanes .....m. Height of Cairn .....m.

Original Beacon has/has not been destroyed by ms.

Date	Record of Station

**LAND INFORMATION CENTRE**

GEODETIC SURVEY OF N.S.W.

**GEODETIC STATION RECONNAISSANCE and MAINTENANCE REPORT**

STATION: **WALBERTON (P)** No.: **6882**

MAP SHEET  
SCALE 1:250 000

**BATHURST**

INSPECTED BY: **C. FORD** DATE: **23-10-92**

AUTHORITY: **L.I.C.** FIELD BOOK: **—**

Description:

1. Cleared by vanes bearing **CLEAR FOR C.P.S.** Note: Cross out word or words which do not apply

2. Mast & Vanes have been painted white & black respectively.

3. The station/pillar was unpiled/not unpiled/constructed on..... 19....., dimensions now being:

Description of mark..... should be explicit, e.g., S/Steel Pillar Plate, Steel plug, Brass plug, Bolt, G.I. Pipe

Height of mark.....m. <sup>above</sup> rock/concrete; Mark is.....m. <sup>above</sup> G.L. <sub>below</sub>

Height of Top Vanes to Top Mark/Pillar plate .....m. Diameter of Vanes (vertical).....m.

Height of Cairn.....m. Diameter of Cairn.....m. Name Plate found/not found/placed.

Length of Mast .....m. (approximate if not unpiled)

4. A.....set in conc/rock has been placed/found; bearing.....°M from Mast/Plug/Pillar

5. A.....set in conc/rock has been placed/found; bearing.....°M from Mast/Plug/Pillar

6. A.....set in conc/rock has been placed/found; bearing.....°M from Mast/Plug/Pillar

7. A.....set in conc/rock has been placed/found; bearing.....°M from Mast/Plug/Pillar

8. Action required:.....

**STANDPOINT:**

**STANDPOINT:**

Mark	Direction	Horiz. Distance	Height Difference	Mark	Direction	Horiz. Distance	Height Difference
			above standpt.				above standpt.
			below				below
			above standpt.				above standpt.
			below				below
			above standpt.				above standpt.
			below				below
			above standpt.				above standpt.
			below				below
			above standpt.				above standpt.
			below				below
			above standpt.				above standpt.
			below				below

Prepared by: **S. Ford 26/10/92**

Checked:

Noted on U.T.M. Card

Checked

