

Station Creek TS 6772

Owners Name: Portion 19, Purchased by National Parks & Wildlife Service for Proposed Red Rock State Park
 Current Occupant: _____
 Address: _____

Access 00 km Highway intersection

- 2.5 veer left and follow good gravel road
- 6.6 turn right & follow good gravel road
- 9.3 Turn left & follow good gravel road
- 11.1 turn right & follow gravel & grass track
- 12.5 turn left & follow gravel track
- 14.3 veer right & follow rough dirt track
- 15.3 turn right & follow sand/dirt track
- 19.6 four wheel drive track

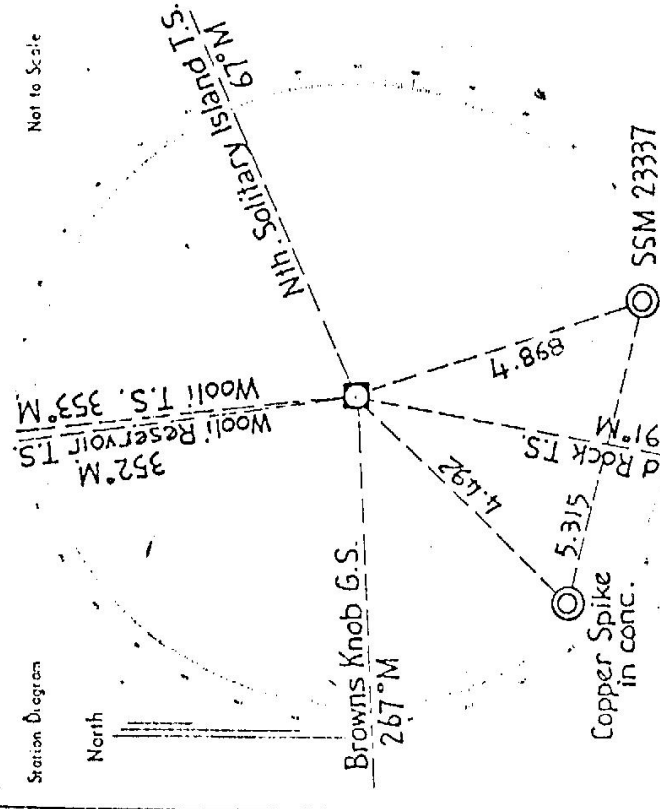
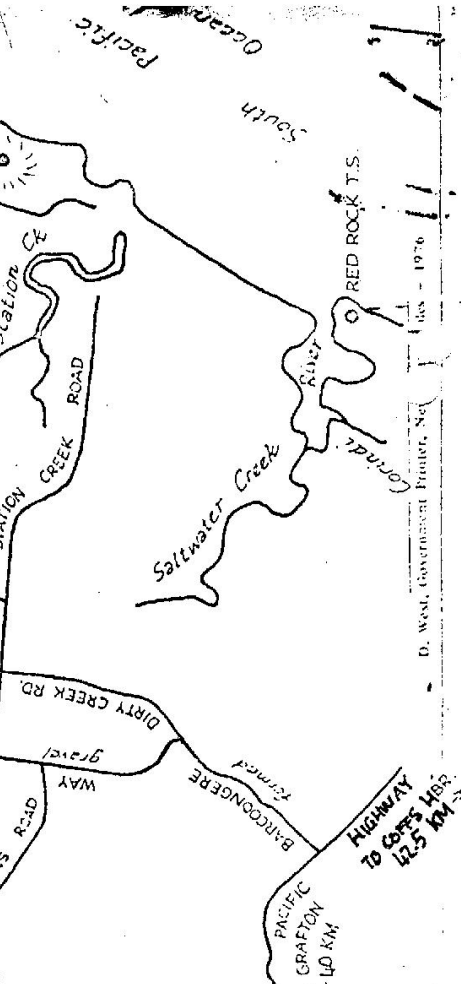

List of Observed Directions:—

Standpoint: Concrete pillar		Standpoint:	
Station	Direction	Station	Direction

STATION CREEK (P)

D. West, Government Printer, No. 1005 - 1976

CENTRAL MAPPING AUTHORITY GEODETIC SURVEY OF NSW

EODETIC STATION RECONNAISSANCE and MAINTENANCE REPORT

Description:
 1. Cleared by lanes bearing W. Mc Gillivray from Trig. Mast
 2. Mast & Vanes have been painted white & black respectively.
 3. The station/pillar was unpiled/not unpiled/constructed on 19 dimensions now being:

Description of mark Red Pillar should be explicit, e.g. S/Steel Pillar Plate, Steel plug, Brass plug, Bolt, G.I. Pipe
 Height of mark 1.310 m. above ~~below~~ concrete; Mark is above ~~below~~ G.L.
 Height of Top Vanes to Top Mast/Pillar plate 1.445 m. Diameter of Vanes (vertical) 6.685 m.
 Height of Cairn 0.525 m. Diameter of Cairn 0.525 m. Name Plate found/~~not found~~/placed.
 Length of Mast 1.525 m. (approximate if not unpiled)

4. A. SSM set in conc/~~rock~~ has been placed/~~found~~; bearing 159° M from Mast/Plug/Pillar
5. A. Copper Nail set in conc/~~rock~~ has been placed/~~found~~; bearing 227° M from Mast/Plug/Pillar
3. A. SSM set in conc/~~rock~~ has been placed/~~found~~; bearing 159° M from Mast/Plug/Pillar
7. A. SSM set in conc/~~rock~~ has been placed/~~found~~; bearing 227° M from Mast/Plug/Pillar

3. Action required: None

Mark	Direction	Horiz. Distance	Height Difference	Mark	Direction	Horiz. Distance	Height Difference
<u>OWNS Knob (P)</u> <u>59 60</u>			<u>above</u> below <u>standst.</u>	<u>BLOWING Knob (P)</u> <u>59 60</u>			<u>above</u> below <u>standst.</u>
<u>Bell Res (P)</u> <u>83 17 40</u>			<u>above</u> below <u>standst.</u>	<u>Station Creek (P)</u> <u>70 44 30</u>			<u>above</u> below <u>standst.</u>
<u>SM N°23337</u> <u>250 45 15 4 871 1721</u>			<u>above</u> below <u>standst.</u>	<u>WOODI RES (P)</u> <u>83 15 45</u>			<u>above</u> below <u>standst.</u>
<u>D ROCK (P)</u> <u>284 14 20</u>			<u>above</u> below <u>standst.</u>	<u>RED ROCK (P)</u> <u>284 14 45</u>			<u>above</u> below <u>standst.</u>
<u>OPPER NAIL</u> <u>319 49 45 4 95 1677</u>			<u>above</u> below <u>standst.</u>	<u>COPPER NAIL</u> <u>18 35 25 5 317 0 089</u>			<u>above</u> below <u>standst.</u>

Prepared by: Chg. Mgr. Checked by: Chg. Mgr.

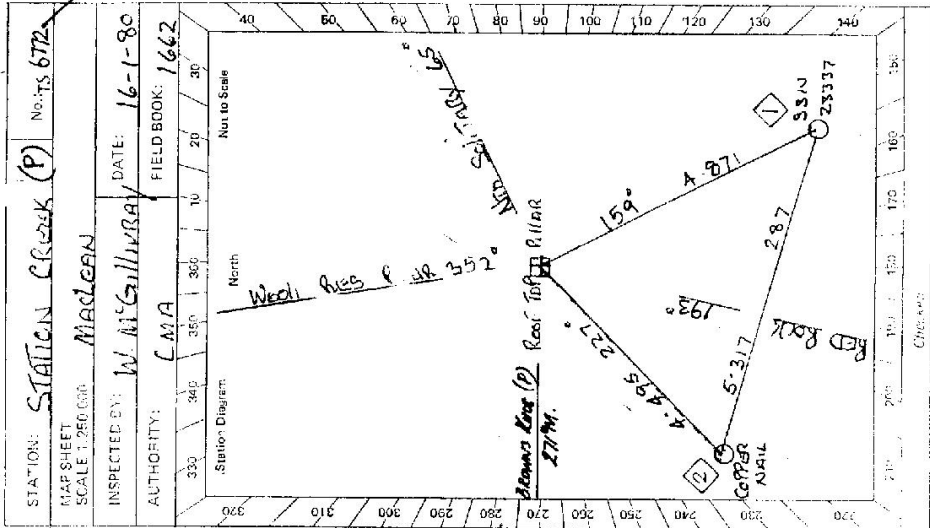

STATION: STATION CREEK (P) No. TS 672
 MAP SHEET SCALE 1:250 000
 INSPECTED BY: W. Mc Gillivray DATE: 16-1-80
 AUTHORITY: CMA FIELD BOOK: 1642

TS-6772
 STATION STATION 001 R.T. Pillar

Owner's Name: NATIONAL PARKS & WILDLIFE SERVICE

Address:

Phone:

Current Occupant:

Address:

Phone:

ACCESS

Access Report of 25.7.2017 was found suitable/unsuitable.

Not to Scale

Beacon Diagram

This section to be completed by officer constructing pillar.

Original station mark found/not found.

Description of mark:

Original beacon found/not found.

Description of beacon:

Height Top of Vane to Top Markm.

Height of markm. above G.L. below

Diameter of Vanem. Height of Cairnm.

Original Beacon has/has not been destroyed by me.

Date	Record of Station

6772

STATION TS 10326 (STATION CREEK)

Co: CLARENCE Ph: RED ROCK

Map Sheet: NORTH SOLITARY ISLAND No: 9538-11-S

Inspected by: P. R. Edwards Date: 25-2-77

Authority: Field Book:

Beacon Diagram

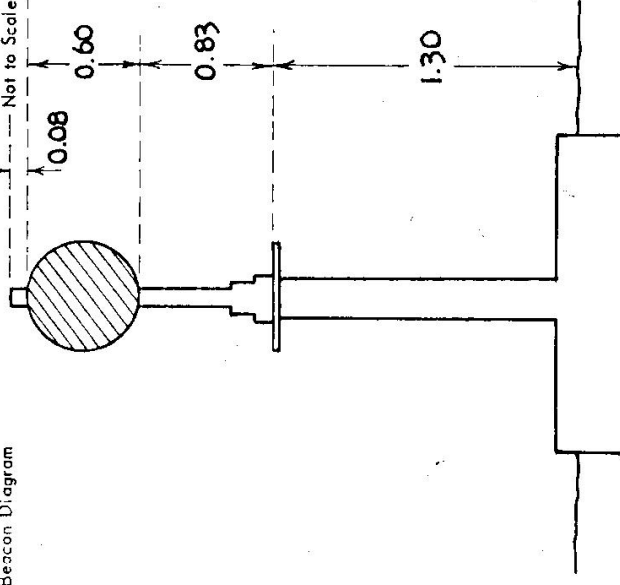

Date	Record of Station
Nov 76	Pillar erected

Department of Lands STATION CREEK RECONNAISSANCE and MAINTENANCE REPORT

This Trig. Station has been: Integrated Survey of N.S.W.
 Note: Cross out word or words which do not apply

1. Completely cleared to permit 360° vision to surrounding Trigs.
2. Cleared by James bearing from Trig. Mast
3. Trig. Mast & Vanes have been painted white & black respectively.
4. The Trig. was unpiled/not unpiled, dimensions now being:

Description of mark: Steel Plate on Steel Pillar should be explicit, e.g. Steel plug, Brass plug, Bolt, Concrete Pillar
 Height of mark: m above rock concrete 1.30 m above G.L.
 Height of Top Vanes to ~~Top Mast~~ Top pillar plate 1.43 m Diameter of Vanes (vertical) 0.60 m.
 Height of Cairn: m. Diameter of Cairn: m.
 Length of Mast 1.51 m. (approximate if not unpiled)

5. A. SSM set in conc/~~rock~~ has been placed 4.868 m. bearing 161 °M from ~~Trig. Mast~~ pillar Copper
6. A. Spike set in conc/~~soil~~ has been placed 4.492 m. bearing 225 °M from ~~Trig. Mast~~ pillar
7. A. set in conc./soil has been placed fd m. bearing °M from Trig. Mast pillar
8. A. set in conc./rock has been placed fd m. bearing °M from Trig. Mast/pillar Copper
9. Connection: SSM to Spike : 5.315 m. bearing 285 °M

10. Connection: to m. bearing °M
11. Connection: to m. bearing °M
12. Connection: to m. bearing °M
13. Diff. Ht. SSM 23337 is 1.717 m. Pillar Plate
below
14. Diff. Ht. Copper Spike is 1.672 m. Pillar Plate
below
15. Diff. Ht. is m. above
16. Diff. Ht. is m. above

Prepared by: P. R. Edwards Checked: L. J. Griffin

STATION STATION CREEK TS 6772 R.T. PILLAR

Owner's Name: NATIONAL PARKS
 Address: WILLOW SERRVING
 Phone:

Current Occupant:

Address:

Phone:

ACCESS

Access Report of 25.7.1977 was found suitable/unsuitable.

6: 2733-2 D. West, Government Printer

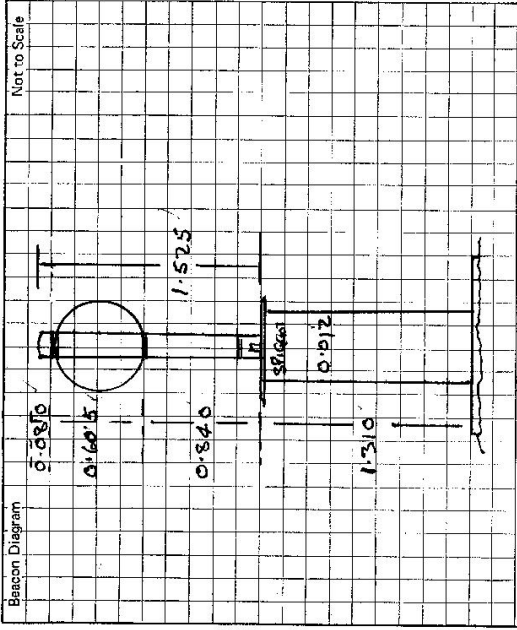

This section to be completed by officer constructing pillar.

Original station mark found/not found.

Description of mark:

Original beacon found/not found.

Description of beacon:

Height Top of Vanes to Top Mark.....m.

Height of mark.....m. above rock/conc.....m. below G.L.

Diameter of Vanes.....m. Height of Cairn.....m.

Original Beacon has/has not been destroyed by me.

Date	Record of Station

6772
STATION TS 40326 (STATION CREEK)

Owners Name: Portion 19, Purchased by National Parks & Wildlife Service for Proposed Red Rock State Park
 Address:
 Current Occupant:
 Address:
 Date: 25-2-1977

Access 00 km Highway intersection
 From Grafton Post Office travel south along the Pacific Highway for 40km; turn left along Barcongere Way and proceed as follows:-

- 2.5 veer left and follow good gravel road
- 6.6 turn right & follow good gravel road
- 9.3 Turn left & follow good gravel road
- 11.1 turn right & follow gravel & grass track
- 12.5 turn left & follow gravel & grass track
- 14.3 veer right & follow rough dirt track
- 15.3 turn right & follow sand/dirt track
- 19.6 four wheel drive track

veer left off track & follow blazed grassy track up ridge to pillar at chertage 19.6
 four-wheel drive access beyond this point

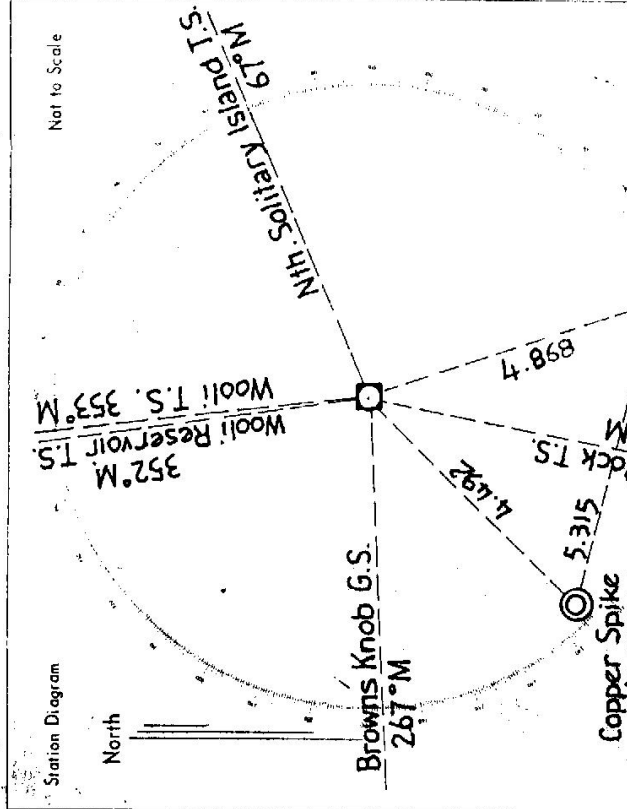

List of Observed Directions:-

Station	Direction	Station	Direction

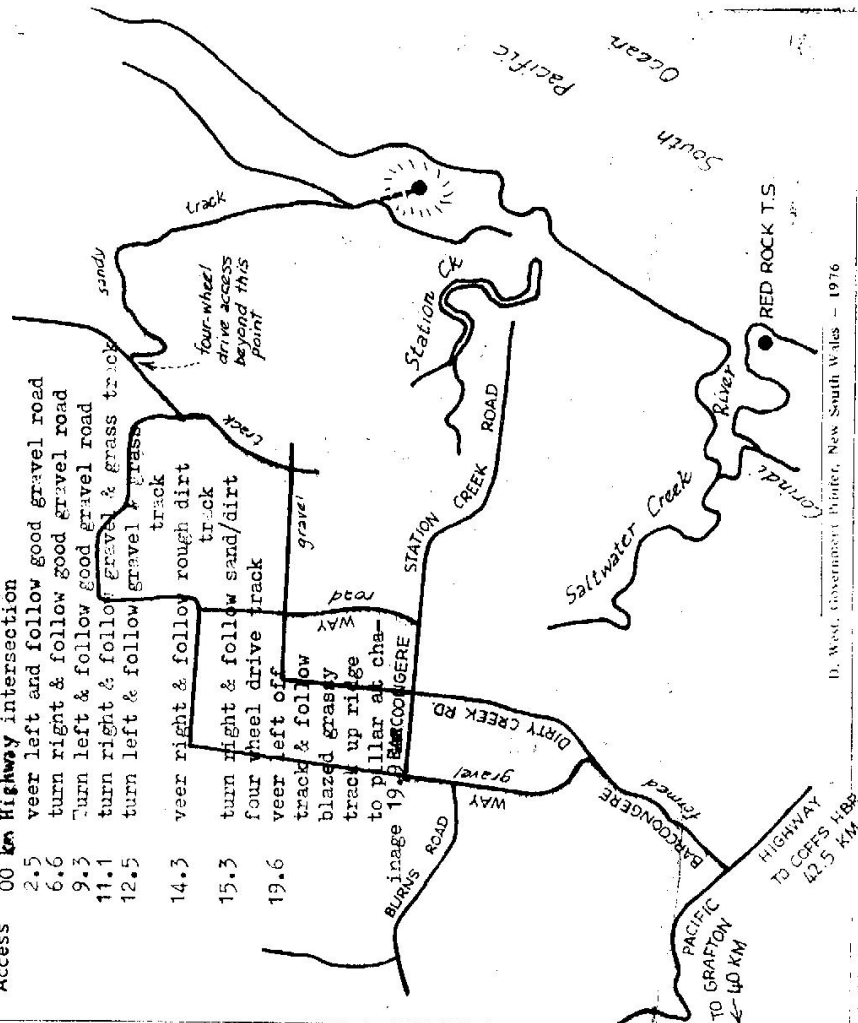

D. West, Government Printer, New South Wales - 1976