

CENTRAL MAPPING AUTHORITY GEODETTIC SURVEY OF N.S.W.

GEODETTIC STATION RECONNAISSANCE and MAINTENANCE REPORT

STATION: UMARALLA T.S. 6735
 No.: 4568

MAP SHEET SCALE 1:250 000 BEGA DATE: 14/1/80

INSPECTED BY: F. CURTIS FIELD BOOK:

AUTHORITY: D.M.R.

Station Diagram

Description: 250° - 325° *Note: Cross out word or words which do not apply*

- Cleared by lanes bearing..... from Trig. Mast
- Mast & Vanes have been painted white & black respectively.
- The station pillar was unpiled concrete 1.1m 19.80, dimensions now being:
 Description of mark Basalt Plug should be explicit, e.g., S/Steel Pillar Plate, Steel plug, Brass plug, Bolt, G.I. Pipe
 Height of mark 0.2 m. Basalt Plug/concrete; Mark is 0 above below G.L.
 Height of Top Vanes to Top Mark/Pillar plate 3.13 m. Diameter of Vanes (vertical) 1.105 m.
 Height of Cairn 1.3 m. Diameter of Cairn 0.5 m. Basalt Plate concrete 1.1m 19.80
 Length of Mast 3.20 m. (approximate if not unplied)
- A..... set in conc/rock has been placed/found, bearing.....° M from Mast/Plug/Pillar
- A..... set in conc/rock has been placed/found, bearing.....° M from Mast/Plug/Pillar
- A..... set in conc/rock has been placed/found, bearing.....° M from Mast/Plug/Pillar
- A..... set in conc/rock has been placed/found, bearing.....° M from Mast/Plug/Pillar
- Action required:.....

STANDPOINT: Umaralla T.S.

| Mark | Direction | Horiz. Distance | Height Difference | Mark | Direction | Horiz. Distance | Height Difference |
|------------------------|---------------------|-----------------|-------------------|------|-----------|-----------------|-------------------|
| <u>Coona ECC</u> | <u>258° 32' 30"</u> | <u>29775</u> | above standpt | | | | above standpt |
| <u>Tillebudary ECC</u> | <u>267° 59' 51"</u> | <u>23004</u> | above standpt | | | | above standpt |
| <u>Harnet</u> | <u>288° 21' 24"</u> | <u>23307</u> | above standpt | | | | above standpt |
| <u>Clear T.S.</u> | <u>319° 34' 42"</u> | <u>46853</u> | above standpt | | | | above standpt |
| | | | below standpt | | | | below standpt |
| | | | below standpt | | | | below standpt |
| | | | below standpt | | | | below standpt |
| | | | below standpt | | | | below standpt |

Prepared by:..... Checked:.....

Noted on U.T.M. Card

SI 4733-1

67.2735-2 D. West, Government Printer

STATION ~~UMARALLA~~ **UMARALLA** T.S. **6735**

Owner's Name:
 Address:
 Phone:
 Current Occupant:
 Address:
 Phone:

Access Report of/19⁷⁴ was found ~~at~~ **ACCESS 14-1-1980** (unsuitable).

Umaralla T.S.
 From Cooma proceed to Numeralla town and zero odometer at bridge over Numeralla river.
 k.m.
 0.0 Bridge
 0.18 Turn right at 60kph sign
 0.83 Grid
 1.49 Grid
 2.27 Grid
 3.38 Timber bridge
 4.08 Grid and abandoned house
 5.21 Turn left up hill opposite "Ethelene" follow track
 9.27 Turn left before iron gate on top of ridge and follow fence line
 11.14 Umaralla T.S.

Travelling time from Cooma approx. 48 minutes
 4 Wheel Drive access.

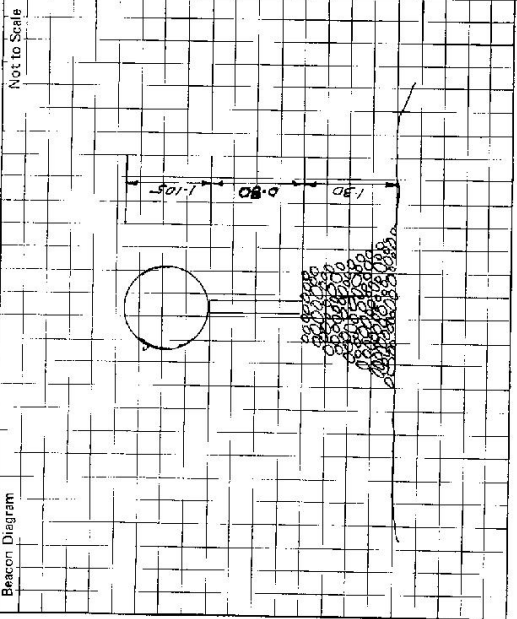

This section to be completed by officer constructing pillar.

Original station mark found/not found.

Description of mark:

Original beacon found/not found.

Description of beacon:

Height Top of Vanes to Top Mark.....m.

Height of mark.....m. above G.L.
 rock/cont.....m. below

Diameter of Vanes.....m. Height of Cairn.....m.

Original Beacon has/had not been destroyed by me.

| Date | Record of Station |
|----------|-----------------------------------|
| Jan . 80 | TriE repiled must + vanes painted |
| | |
| | |
| | |

STATION: UMHARALLA No. 4508

MAP SHEET SCALE 1:250 000 BEGA

INSPECTED BY: G. M. RANJIA DATE: 20/5/80

AUTHORITY: C. M. A. FIELD BOOK:

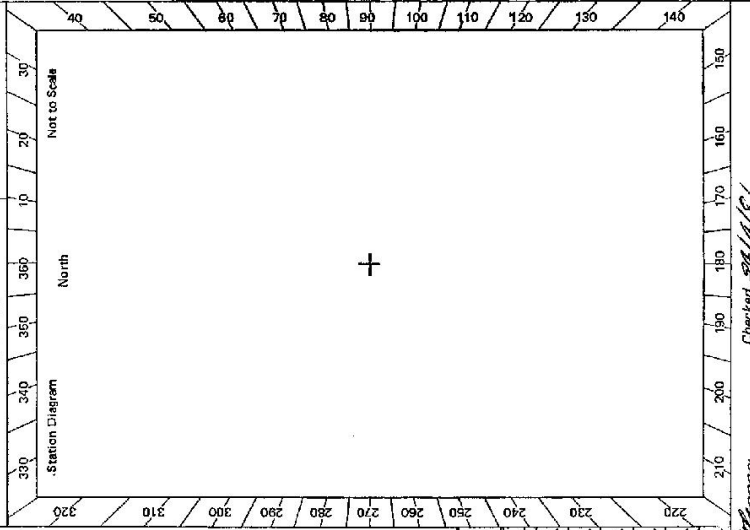

CENTRAL MAPPING AUTHORITY

GEODETIC STATION RECONNAISSANCE and MAINTENANCE REPORT

- Description: *Note: Cross out word or words which do not apply*
1. Cleared by lanes bearing..... from Trig. Mast
 2. Mast & Vanes have been painted white & black respectively.
 3. The station/pillar was unpiled/not unpiled/constructed on..... dimensions now being:
 - Description of mark..... should be explicit, e.g., S/Steel Pillar Plate, Steel plug, Brass plug, Bolt, G.I. Pipe
 - Height of mark.....m. ^{above} rock/concrete; Mark is.....m. ^{above} G.L.
 - Height of Top Vanes to Top Mark/Pillar plate.....m. Diameter of Vanes (vertical).....m.
 - Height of Cairn.....m. Diameter of Cairn.....m. Name Plate found/not found/placed.
 - Length of Mast.....m. (approximate if not applied)
 4. A..... set in conc/rock has been placed/found, bearing.....° M from Mast/Plug/Pillar
 5. A..... set in conc/rock has been placed/found, bearing.....° M from Mast/Plug/Pillar
 6. A..... set in conc/rock has been placed/found, bearing.....° M from Mast/Plug/Pillar
 7. A..... set in conc/rock has been placed/found, bearing.....° M from Mast/Plug/Pillar
 8. Action required:.....

| STANDPOINT: | | | | STANDPOINT: | | | |
|-------------|-----------|-----------------|-------------------|-------------|-----------|-----------------|-------------------|
| Mark | Direction | Horiz. Distance | Height Difference | Mark | Direction | Horiz. Distance | Height Difference |
| | | | above standpt. | | | | above standpt. |
| | | | below | | | | below |
| | | | above standpt. | | | | above standpt. |
| | | | below | | | | below |
| | | | above standpt. | | | | above standpt. |
| | | | below | | | | below |
| | | | above standpt. | | | | above standpt. |
| | | | below | | | | below |
| | | | above standpt. | | | | above standpt. |
| | | | below | | | | below |

Prepared by: G. Ranjia 28/5/80 Checked: 28/5/80 Noted on U.T.M. Card 28/5/80

2735-2 D. West. Government Printer

| STATION | NAME NUMERALLA TS 6735 |
|--|---|
| <p>Owner's Name:</p> <p>Address:</p> <p>Phone:</p> <p>Current Occupant:</p> <p>Address:</p> <p>Phone:</p> <p>Access Report of 20/5/1988 was found suitable/unsuitable.</p> <p>ACCESS</p> <p>Km</p> <p>0.0 Cooma P.O.</p> <p>0.15 L.H. turn onto highway towards Canberra.</p> <p>1.6 R.H. turn towards Numeralla.</p> <p>22.5 Conc. bridge across Numeralla River</p> <p>22.7 R.H. turn.</p> <p>27.75 L.H. turn off main road opposite "Ethelene"</p> <p>31.9 L.H. turn at track intersection on ridge</p> <p>33.8 Trig.</p> <p>See also Numeralla 8725 - 1-S</p> | <p>Beacon Diagram</p> <p style="text-align: right;">Not to Scale</p> <div style="border: 1px solid black; width: 100%; height: 150px; margin: 5px 0;"></div> <p>This section to be completed by officer constructing pillar.</p> <p>Original station mark found/not found.</p> <p>Description of mark:</p> <p>Original beacon found/not found.</p> <p>Description of beacon:</p> <p>Height Top of Vanes to Top Markm.</p> <p>Height of markm. above below G.L.</p> <p style="margin-left: 100px;">above below</p> <p>Diameter of Vanesm. Height of Cairnm.</p> <p>Original Beacon has/has not been destroyed by me.</p> |
| | <p>Date</p> <p>Record of Station</p> |

Now NUMERALLA(P) No. 6735
 STATION: **HATARALLA** No. **4508**

MAP SHEET SCALE 1:250 000
 INSPECTED BY: **BEGA**
 DATE: **14th May 81**

AUTHORITY: **C.M.A.**
 FIELD BOOK: **D1011**

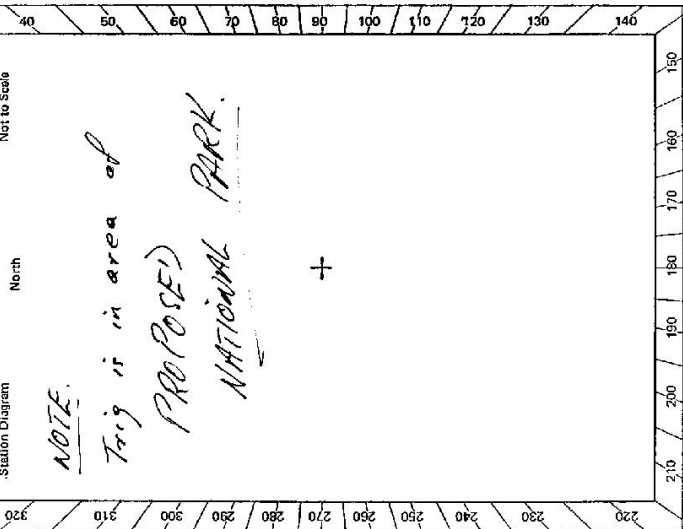

CENTRAL MAPPING AUTHORITY
 GEODETTIC SURVEY OF N.S.W.
 GEODETTIC STATION RECONNAISSANCE and MAINTENANCE REPORT

Description:
 1. Cleared by lanes bearing $75^\circ - 90^\circ$ $110^\circ - 175^\circ - 180^\circ$ $240^\circ - 315^\circ$ from Trig. Mast
 Note: Cross out word or words which do not apply
 2. Mast & Vanes have been painted white & black respectively. ✓
 3. The station ~~pillar~~ was ~~unplaced~~ not unplaced/constructed on ~~14th May 1981~~ 1981, dimensions now being:
 Description of mark..... should be explicit, e.g., S/Steel Pillar Plate, Steel plug, Brass plug, Bolt, G.I. Pipe
 Height of mark..... m. ^{above} _{below} rock/concrete; Mark is..... m. ^{above} _{below} G.L.
 Height of Top Vanes to Top Mark/Pillar plate..... m. Diameter of Vanes (vertical)..... m.
 Height of Cairn..... m. Diameter of Cairn..... m. Name Plate found/not found/placed.
 Length of Mast..... m. (approximate if not unplaced)
 Marks not looked for
 4. A..... set in conc/rock has been placed/found, bearing.....° M from Mast/Plug/Pillar
 5. A..... set in conc/rock has been placed/found, bearing.....° M from Mast/Plug/Pillar
 6. A..... set in conc/rock has been placed/found, bearing.....° M from Mast/Plug/Pillar
 7. A..... set in conc/rock has been placed/found, bearing.....° M from Mast/Plug/Pillar
 8. Action required: ~~Clear 360° East Con. Plat. Place. Lintens. m.s.d.~~

| Mark | Direction | Horiz. Distance | Height Difference | Mark | Direction | Horiz. Distance | Height Difference |
|---------------------|-----------|-----------------|-------------------|------|-----------|-----------------|-------------------|
| Previously Observed | | | | | | | |
| Tumang | 7 | 50.1 | above standpt. | | | | above standpt. |
| Bambier | 47 | 33.5 | above standpt. | | | | above standpt. |
| Wadbilliga | 131 | 23.6 | above standpt. | | | | above standpt. |
| Glenbag | 182 | 44.5 | below | | | | below |
| Hudsons Peak | 218 | 34.5 | above standpt. | | | | above standpt. |
| Coomb | 258 | 29.8 | above standpt. | | | | above standpt. |
| Wlam Brook | 271 | 46.8 | below | | | | below |
| Cleat | 319 | 46.8 | below | | | | below |
| Tinderry | 348 | 56.6 | above standpt. | | | | above standpt. |

STANDPOINT:
 Prepared by: **J. Fanning** Checked: **W. Bell** 7/7/81
 Noted on U.T.M. Card **Log 7/7/81** Checked

dt. 2733 - 2 D. West, Government Printer

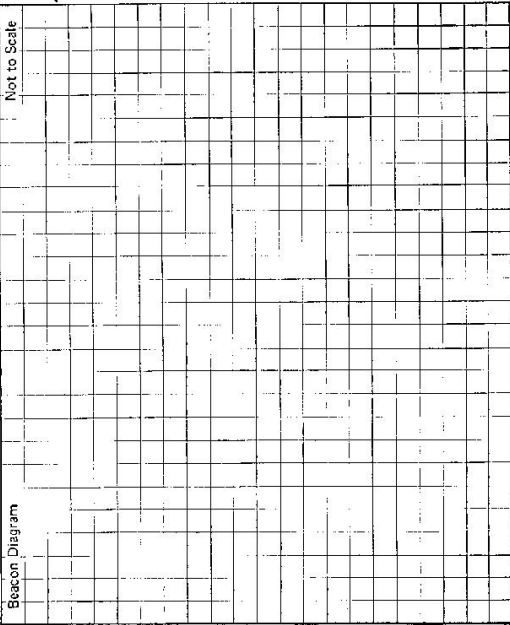

STATION **UMARALLA** TS 6735

Owner's Name: **Tina Keanee A. 15220**
 Land Bank: **West Mrs. Murphy**
 Address: **ETHELENE**
 Phone: **UMARALLA**
 if not of home record see Ranch of Umaralla P.O. for her whereabouts.
 Son is **Cal Murphy**
 of **Mobil Repot**
UMARALLA home 23550
14-5-1981 home 21723
ACCESS

Leasee of land to East Anthony John Peavitt
 Current Occupant:
 Address: **35 Fairmana Circle Forest A.C.T.**
 Phone: **95 78 00**

- 0.0 On bridge in Main Street of Cooma Traveling North
- 1.0 Turn right Sp "Umaralla" & cross rail line
- 21.8 Straight through Umaravella
- 21.86 Conc bridge
- 22.0 Turn right dirt road
- 26.94 House on right ETHELENE (owners house)
- 27.98 Turn Left and track opposite gate to house
- 30.99 Through fence
- 32.88 At top of ridge turn left before gate follow up along fence G.S.

| Date | Record of Station |
|---------|---|
| 11/4/83 | Remission from taxes & lease to other trust 368° Now held & leased parcel (V. dia 0.750, Effect in ht 1.420) P.P.0/8 |

This section to be completed by officer constructing pillar.

Original station mark found/not found.

Description of mark:

Original beacon found/not found.

Description of beacon:

Height Top of Vanes to Top Markm.
 abovem. below G.L.
 Height of markm. below rock/concm. belowm.

Diameter of Vanesm. Height of Cairnm.

Original Beacon has/has not been destroyed by me.

GEODETTIC SURVEY OF N.S.W. Book Id: 1449

CENTRAL MAPPING AUTHORITY

GEODETTIC STATION RECONNAISSANCE and MAINTENANCE REPORT

Description:

1. Cleared by lanes bearing 20° to 357° .
Note: Cross out word or words which do not apply
..... from **Tightest Pillar**
2. Mast & Vanes have been painted white & black respectively. ✓
3. The ~~station~~/pillar was ~~erected/not erected~~/constructed on **17th JULY**.....**19 81**....., dimensions now being:
S/S Pillar Plate should be explicit, e.g. S/Steel Pillar Plate, Steel plug, Brass plug, Bolt, G.I. Pipe
Height of mark.....**1.360**.....m. above ~~mark~~/concrete; Mark is **1.560**.....m. above G.L.
Height of Top Vanes to Top ~~Mark~~/Pillar plate **1.450**.....m. Diameter of Vanes (vertical).....**0.755**.....m.
Height of ~~Girth~~.....m. Diameter of ~~Girth~~.....m. Name Plate ~~found/not found~~/placed.
Length of Mast.....**1.530**.....m. (approximate if not unplied)
4. A **TRIG. PLUG**.....set in conc/~~rock~~ has been ~~placed~~/found, bearing.....**145**.....°M from ~~Marking~~/Pillar
5. A **COPPER NAIL**.....set in conc/~~rock~~ has been ~~placed~~/found, bearing.....**67**.....°M from ~~Marking~~/Pillar
6. A.....set in conc/~~rock~~ has been placed/found, bearing.....°M from Mast/Plug/Pillar
7. A.....set in conc/~~rock~~ has been placed/found, bearing.....°M from Mast/Plug/Pillar
8. Action required: ~~Name~~.....~~Plate~~.....**Replaced**.....**24/8/81**.....

STANDPOINT: **CONC. PILLAR**

| Mark | Direction | Horiz. Distance | Height Difference | Mark | Direction | Horiz. Distance | Height Difference |
|------------------------|------------------|-----------------|-------------------|------------------------|------------------|-----------------|-------------------|
| COOMA OP | 359 59 60 | | above standpt | COOMA OP | 359 59 60 | | above standpt |
| STANDARD | 92 15 00 | | below standpt | WAMBROOK OP | 12 31 50 | | above standpt |
| COPPER NAIL | 184 05 50 | 3.369 | below standpt | CONC. PILLAR | 81 14 10 | 2.476 | below standpt |
| WABILLIGA | 232 30 00 | | above standpt | STANDARD | 92 14 40 | | above standpt |
| TRIG. PLUG | 261 15 50 | 2.479 | below standpt | COPPER NAIL | 143 30 40 | 3.712 | below standpt |
| GLENBOG TOWER | 284 07 10 | | above standpt | WABILLIGA | 232 29 30 | | above standpt |
| THROSBY | 295 09 30 | | below standpt | GLENBOG TOWER | 284 06 50 | | above standpt |
| HUBSONS PEAK OP | 319 58 00 | | above standpt | THROSBY | 295 09 30 | | below standpt |
| | | | below standpt | HUBSONS PEAK OP | 319 58 00 | | below standpt |

Prepared by: **H.C. BORDER** Checked: _____

SI 2733-1

Notes on U.T.M. Card

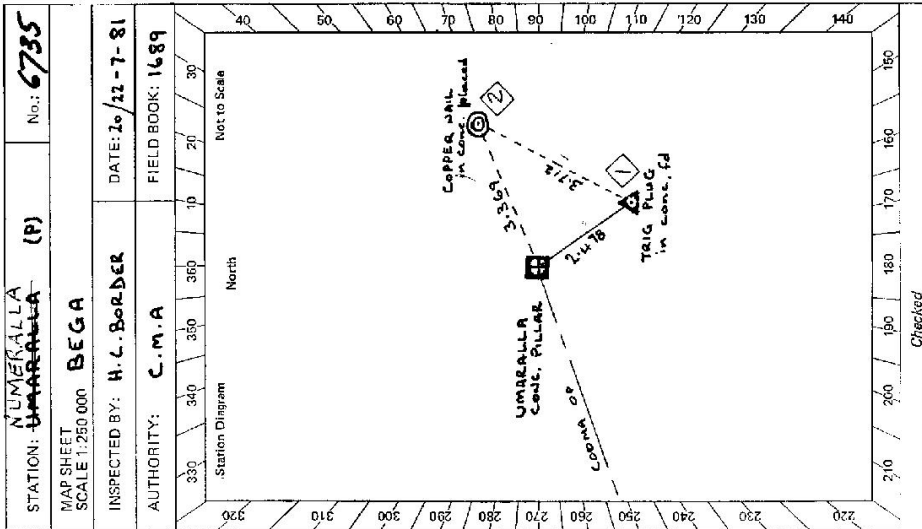

Checked

STATION: **NUMERALLA** (P) No: **6735**

MAP SHEET SCALE 1:250 000

INSPECTED BY: **H.C. BORDER** DATE: **20/12-7-81**

AUTHORITY: **C.M.A** FIELD BOOK: **1689**

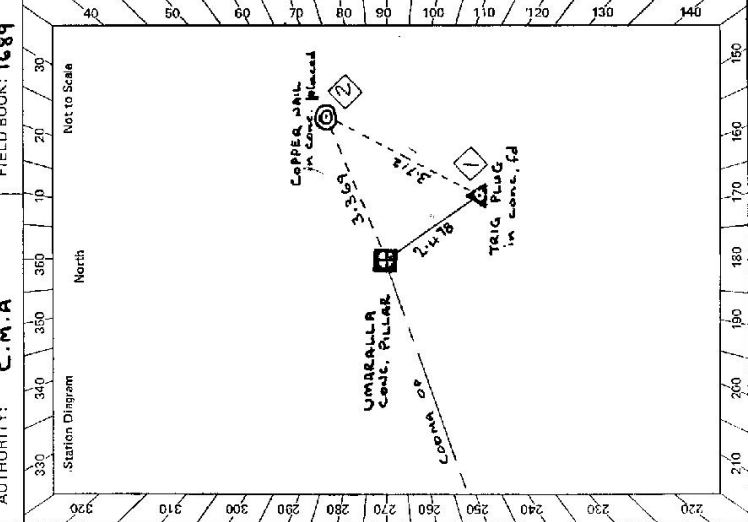

GS

| | |
|---|---|
| STATION NUMERALLA (P) TS 6735 | OWNER/LEASEE of Land to EAST Current Occupant: D.A.J. PRANSKY Address: 35 TASMANIA CIRCLES FOREST A.C.T. Phone: (06) 295 78 00 Land to East leased to Roy Glynn of "The Numeralla" (06) 533263 |
| Owner's Name: TRIG RESERVE NO 5130 Land Owner to West (Access) - the Hierarchy Greg & Leanne Stokes - ETHELENE (Numeralla township) Ph 064533236 - Col Property - work 3550 ACCESS - Access Report of 27/1/1981 was found suitable/unsuitable. | kms 0-00 From Cooma Post Office travel north east along Vale street 0-10 Turn left into Short Street. (main St.) Swamy maintains highway 0-55 across bridge in main street of Cooma, travelling north. 1-60 Turn right, Sign post Numeralla 22km, & cross Railway line 22-30 straight through Numeralla, Post office on left hand side 22-80 across concrete bridge, Numeralla River 22-95 Turn right, along dirt road. 28-00 Turn left, opposite gate ("ETHELENE") to owners house & follows dirt track over rise (straight on) 28-25 across gully creek bed. 28-80 across gully creek. 29-05 through fence, & up steep ridge 32-10 at top of ridge, turn left before gate, & follow track along fence line 34-10 Numeralla Concrete Cms. Pillar |
| Beacon Diagram <p style="text-align: right;">Not to Scale</p> | This section to be completed by officer constructing pillar. Original station mark found/ relocated . Description of mark: Steel Trig Plug in conc. Original beacon found/ relocated . Description of beacon: Conc. mast & Vanes Height Top of Vanes to Top Mark 3.145 m. Height of mark 0.030 m. above mark conc. m. below G.L. Diameter of Vanes 1.100 m. Height of Cairn 1.00 m. Original Beacon has/ has not been destroyed by me. |
| Date 11/4/83 6/4/93 | Record of Station New Mast & Vanes placed (Eff. Ht 1420) Dia Vanes 0.750 (P.P. etc) Name plate "NUMERALLA" removed from conc. pillar. (C. Stokes) New station mark placed on top of pillar. |