

TS - 6732

GEODETTIC SURVEY OF N.S.W.

GEODETTIC STATION RECONNAISSANCE and MAINTENANCE REPORT

STATION: *Doona* No: *1854*

MAP SHEET SCALE 1:250 000 *TAMWORTH*

INSPECTED BY: *P.K. BARNOLA* DATE: *22/3/22*

AUTHORITY: *C.M.P.A.* FIELD BOOK:

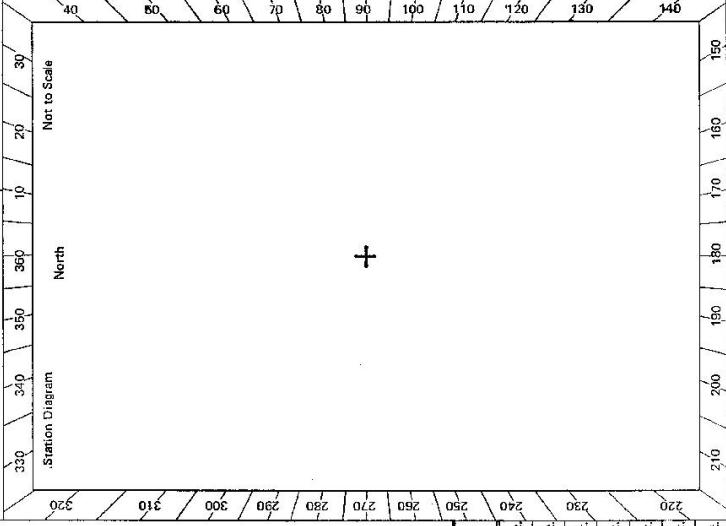

- Description:
- Cleared by lanes bearing. *Note: Cross out word or words which do not apply*
 - Mast & Vanes have been painted white & black respectively, found in cairn of rocks
 - The station/pillar was unpainted/not unpainted/constructed on.....m. *19*.....dimensions new being:
- Description of mark.....should be explicit, e.g., S/Steel Pillar Plate, Steel plug, Brass plug, Bolt, G.I. Pipe
- Height of mark.....m. ^{above} _{below} rock/concrete; Mark is.....m. ^{above} _{below} G.L.
- Height of Top Vanes to Top Mark/Pillar plate.....m. Diameter of Vanes (vertical).....m.
- Height of Cairn.....m. Diameter of Cairn.....m. Name Plate found/not found/placed.
- Length of Mast.....m. (approximate if not unpiled)
- A.....set in conc/rock has been placed/found, bearing.....° M from Mast/Plug/Pillar
 - A.....set in conc/rock has been placed/found, bearing.....° M from Mast/Plug/Pillar
 - A.....set in conc/rock has been placed/found, bearing.....° M from Mast/Plug/Pillar
 - A.....set in conc/rock has been placed/found, bearing.....° M from Mast/Plug/Pillar

8. Action required: *limited visibility from and to the station. At least one of its position in fence Reserve*

STANDPOINT:

Mark	Direction	Horiz. Distance	Height Difference	Mark	Direction	Horiz. Distance	Height Difference
			above standpt.				above standpt.
			below				below
			above standpt.				above standpt.
			below				below
			above standpt.				above standpt.
			below				below
			above standpt.				above standpt.
			below				below
			above standpt.				above standpt.
			below				below
			above standpt.				above standpt.
			below				below

Prepared by: *P.K. Barnola 11/4/22* Checked: *[Signature]* Noted on U.T.M. Card

St 2733-2 D. West, Government Printer

STATION *Deoria* *TS 6732*

Beacon Diagram		Not to Scale
----------------	--	--------------

Owner's Name:
 Address:
 Phone:
 Current Occupant:
 Address:
 Phone:

Access Report of *22.3.19* was found suitable/unsuitable.

Refer Breeza 125000 Chart
Station: Arnie-to
 ACCESS

This section to be completed by officer constructing pillar.

Original station mark found/not found.

Description of mark:

Original beacon found/not found.

Description of beacon:

Height Top of Vanes to Top Mark:m.

Height of mark:m. above G.L.
below rock/cons.m. below

Diameter of Vanesm. Height of Cairnm.

Original Beacon has/has not been destroyed by me.

Date	Record of Station

75-6732

STATION: **DOONA** No.: **1854**

MAPSHEET SCALE 1:250 000 **TAMWORTH**

INSPECTED BY: **O. MOSS** DATE: **26-11-80**

AUTHORITY: **C.M.A.** FIELD BOOK: **1876**

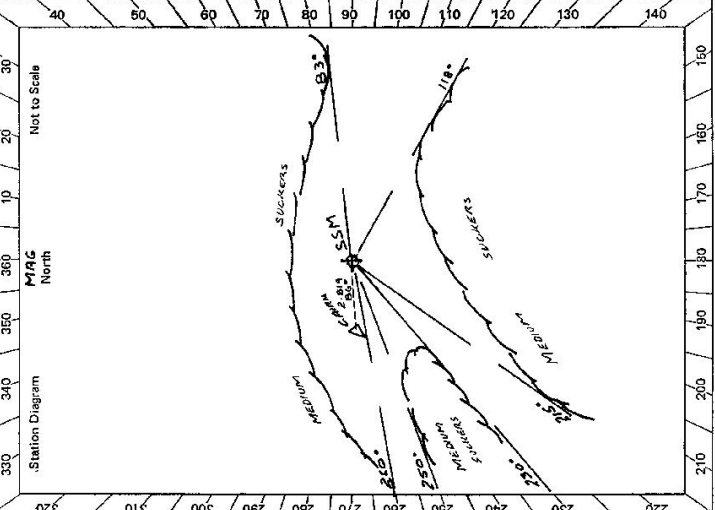

GEODETTIC STATION RECONNAISSANCE and MAINTENANCE REPORT

Description: *Note: Cross out word or words which do not apply*

- Cleared by lanes bearing... from Trig. Mast
- Mast & Vanes have been painted white & black respectively.
- The station/pillar was unpiled/unpiled on... dimensions now being:
 - Description of mark: should be explicit, e.g. S/Steel Pillar Plate, Steel plug, Brass plug, Bolt, G.I. Pipe
 - Height of mark: m. above rock/concrete; Mark is... m. above G.L.
 - Height of Top Vanes to Top Mark/Pillar plate ... m. Diameter of Vanes (vertical) ... m.
 - Height of Cairn ... m. Diameter of Cairn ... m. Name Plate found/not found/placed.
 - Length of Mast ... m. (approximate if not unpiled)
- A ... set in conc/rock has been placed/found, bearing ... M from Mast/Pillar
- A ... set in conc/rock has been placed/found, bearing ... M from Mast/Pillar
- A ... set in conc/rock has been placed/found, bearing ... M from Mast/Pillar
- A ... set in conc/rock has been placed/found, bearing ... M from Mast/Pillar
- Action required: *Construct concrete pillar 2-3 days clearing 360° view*

STANDPOINT:		STANDPOINT:					
Mark	Direction	Horiz. Distance	Height Difference	Mark	Direction	Horiz. Distance	Height Difference
MOOKI	176° 06'	15.8	hill, above standpt.				above standpt.
LOOLANBILLA	256° 14'	23.4	hill, below standpt.				above standpt.
BINNIE	212° 13'	18.8	hill, below standpt.				below standpt.
GRENFELL	95° 06'	19.3	hill, above standpt.				below standpt.
LOOMOO	211° 34'	29.4	hill, below standpt.				below standpt.
TAMARANG	233° 33'	19.3	hill, below standpt.				above standpt.
			hill, below standpt.				below standpt.

Prepared by: *O. Moss* Checked: *P. Holden* Noted on U.T.M. Card

27233-2.D. West Government Printer

STATION **DOONA TS-6732**

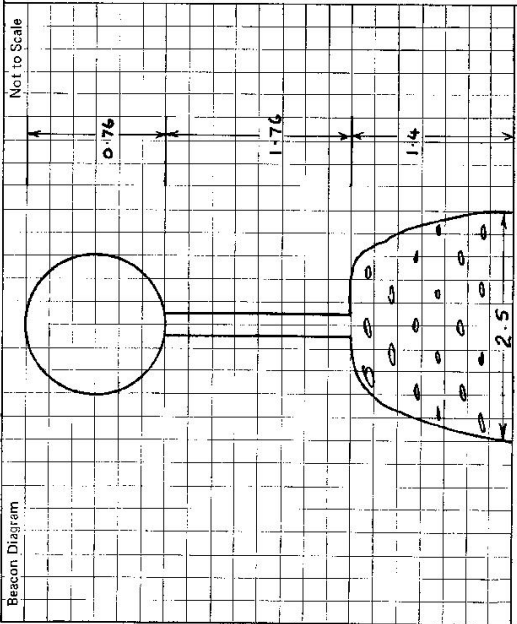

Owner's Name: **EDAR STAY COMMISSION-348**
 Address: **33 ABBOTT ST GUNNAPPA KENNEDY**
 Phone: **067-429200**

Current Occupant:
 Address:
 Phone:
ACCESS
 Access Report of **26/11/1980** was found suitable/unsuitable.

- 00 AT CAROONA RD. HEAD TOWARDS GUNNAPPA.
- 0.7 TURN LEFT BEFORE BRIDGE
- 1.1 TURN RIGHT OFF BITUMEN ROAD ONTO DIAT ROAD AT SIGN "ROSSMOR PARK STUD"
- 1.6 RAILWAY CROSSING
- 2.8 GRAID
- 3.8 GRID
- 4.7 TURN LEFT OFF MAIN TRACK.
- 4.8 GO THROUGH IRON GATE IN E-W FENCE. TAKE RIGHT HAND TRACK & FOLLOW AROUND BOUNDARY OF STATE FOREST.
- 4.9 PASS TRACK ON LEFT.
- 8.7 TURN LEFT ONTO WEEDING ROAD.
- 10.1 TURN LEFT AT TRACK INTERSECTION AT TOP OF RIDGE
- 11.0 DOONA TRIG

This section to be completed by officer constructing pillar.

Original station mark found/not found.
 Description of mark:
 Original beacon found/not found.
 Description of beacon:
 Height Top of Vanes to Top Markm.
 Height of mark:m. above below G.L.
 Diameter of Vanesm. Height of Cairnm.
 Original Beacon has/has not been destroyed by me.

Date	Record of Station
11-12-80	PERMISSION TO BUILD PILLAR & CLEAR LANS OF TIMBER.

GEODETIC SURVEY OF NS.I.M

CENTRAL MAPPING AUTHORITY

GEODETIC STATION RECONNAISSANCE and MAINTENANCE REPORT

STATION: 000000A (1) No.: 632

MAPSHEET SCALE 1:250 000

INSPECTED BY: C. PAKKES DATE: 16 JUL 21

AUTHORITY: C.M.A. FIELD BOOK: 1912

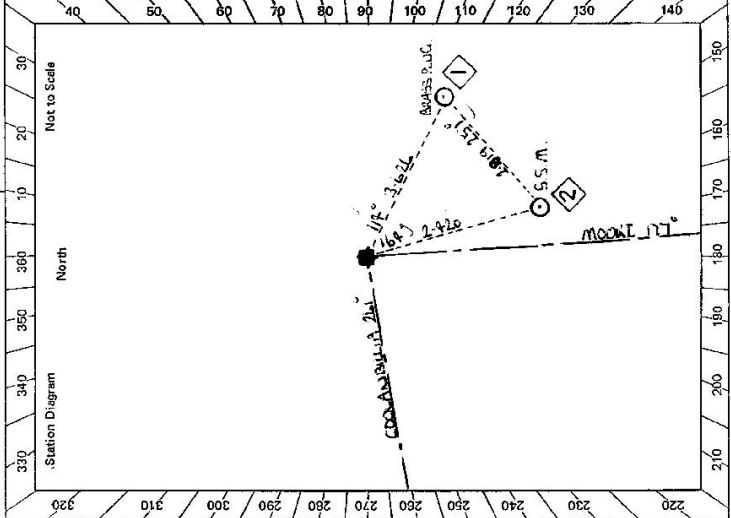

Description:	Mark	Direction	Horiz. Distance	Height Difference	Mark	Direction	Horiz. Distance	Height Difference
1. Cleared by lanes bearing $315^\circ 45' 14.5''$ to $14.5''$ to $128^\circ 45' 28.5''$ to $289^\circ 45' 28.5''$ from Trig. Mast								
2. Mast & Vanes have been painted white & black respectively.								
3. The station/pillar was unplaced constructed on 11.1×11.1 m. dimensions now being $5/6$ m.								
Description of mark: PLATE $5/6$ m. S/Steel Pillar Plate, Steel plug, Brass plug, Bolt, G.I. Pipe								
Height of mark: 1.390 m. above level concrete; Mark is 1.390 m. above G.L.								
Height of Top Vanes to Top Mark/Pillar plate: 1.455 m. Diameter of Vanes (vertical): 0.155 m.								
Height of Cairn: 0.000 m. Diameter of Cairn: 0.000 m. Name Plate found/not found/placed.								
Length of Mast: 0.000 m. (approximate if not piled)								
4. A. BRASS PILLAR set in conc/rock has been placed found, bearing $114^\circ 35' 21''$ M from level Plug/Pillar	MOULI (1)	O 00 00			MOULI (1)	O 00 00		
5. A. S.S.M. set in conc/rock has been placed found, bearing $114^\circ 35' 21''$ M from level Plug/Pillar	COOLANBULLA (1)	80 06 40			COOLANBULLA (1)	80 06 30		
6. A. S.S.M. set in conc/rock has been placed/found, bearing $114^\circ 35' 21''$ M from Mast/Plug/Pillar	BRASS PILLAR	361 58 50	3.625	1.350	S.S.M.	80 08 40	2.619	1.006
7. A. S.S.M. set in conc/rock has been placed/found, bearing $114^\circ 35' 21''$ M from Mast/Plug/Pillar	S.S.M.	352 55 20	2.426	1.957	PILLAR SPICE	121 58 40	3.627	1.351
8. Action required:								

STANDPOINT: PILLAR SPICE
 Prepared by: C. PAKKES
 Checked: [Signature]

GEODETTIC SURVEY OF N.S.W.

CENTRAL MAPPING AUTHORITY

GEODETTIC STATION RECONNAISSANCE and MAINTENANCE REPORT

Description:

1. Cleared by lanes bearing *lanes A.C. 2.56m, 96m, 3.55m* *1m - 2m, 16m - 17m from Trig, Mast*
Note: Cross out word or words which do not apply
2. Mast & Vanes have been painted white & black respectively. ✓
3. The station/pillar was unpiled/not unpiled/constructed on.....19....., dimensions now being:

Description of mark: *Steel Pillar*..... should be explicit, e.g., S/Steel Pillar Plate, Steel plug, Brass plug, Bolt, G.I. Pipe

Height of mark.....m..... ^{above} _{below} rock/concrete; Mark is.....m..... ^{above} _{below} G.L.

Height of Top Vanes to Top Mark/Pillar plate.....m..... Diameter of Vanes (vertical).....m.

Height of Cairn.....m..... Diameter of Cairn.....m..... Name Plate found/~~not found~~/placed.

Length of Mast.....m..... (approximate if not unpiled)

4. A.....*SSM 1.56*..... set in conc/reek has been placed/found, bearing.....°M from Mast/Plug/Pillar

5. A.....*B.BASS. 1.16m. Plug*..... set in conc/rock has been placed/found, bearing.....°M from Mast/Plug/Pillar

6. A..... set in conc/rock has been placed/found, bearing.....°M from Mast/Plug/Pillar

7. A..... set in conc/rock has been placed/found, bearing.....°M from Mast/Plug/Pillar

8. Action required:.....

STANDPOINT:

STANDPOINT:

Mark	Direction	Horiz. Distance	Height Difference	Mark	Direction	Horiz. Distance	Height Difference
			above standpt.				above standpt.
			below standpt.				below standpt.
			above standpt.				above standpt.
			below standpt.				below standpt.
			above standpt.				above standpt.
			below standpt.				below standpt.
			above standpt.				above standpt.
			below standpt.				below standpt.
			above standpt.				above standpt.
			below standpt.				below standpt.

Prepared by: *J. Reid 19/6/88*

Checked: *K. O'Farrell 17/88*

Noted on U.T.M. Card

Checked: *M.J.*

STATION: *DOONA (P)* No.: *6732*
 MAP SHEETS SCALE 1:250 000
 INSPECTED BY: *TAMMORATH*
 AUTHORITY: *C.M.A.* DATE: *13-9-88*
 FIELD BOOK: *1949*

Scale 1:100 000
 Station Diagram
 North
 Not to Scale

320 310 300 290 280 270 260 250 240 230 220
 210 200 190 180 170 160 150 140

98-9732-2 C. West Government Printer

Beacon Diagram

Not to Scale

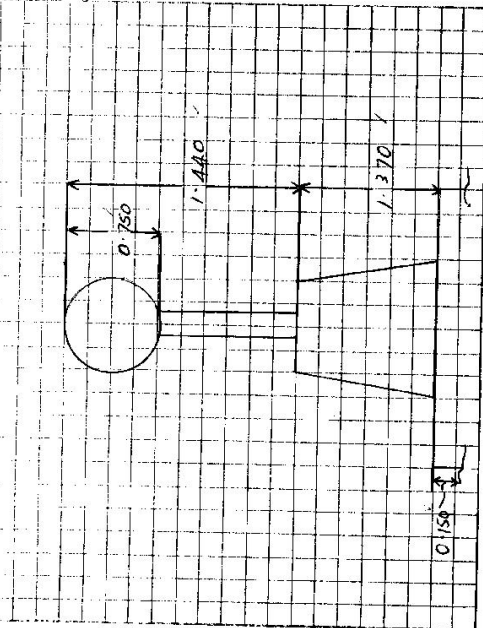

This section to be completed by officer constructing pillar.

Original station mark found/not found.

Description of mark:

Original beacon found/not found.

Description of beacon:

Height Top of Vanes to Top Mark.....m.

Height of mark.....m. above rock/conc.....m. below G.L.

Diameter of Vanesm. Height of Cairnm.

Original Beacon has/has not been destroyed by me.

STATION **DOONA (P) IS 6732**

Owner's Name:
 Address:
 Phone:
 Current Occupant:
 Address:
 Phone:

ACCESS:
 Access Report of 13/1/1983 was found suitable/unsuitable.

Date	Record of Station