

CENTRAL MAPPING AUTHORITY
 GEODETTIC SURVEY OF N.S.W.
 GEODETTIC STATION RECONNAISSANCE and MAINTENANCE REPORT

STATION: ELDER 65 (P) No: 6719
 MAP SHEET SCALE 1:250 000
 INSPECTED BY: D SHARROULT DATE: 3.6.81.
 AUTHORITY: C.M.A. FIELD BOOK: C.65

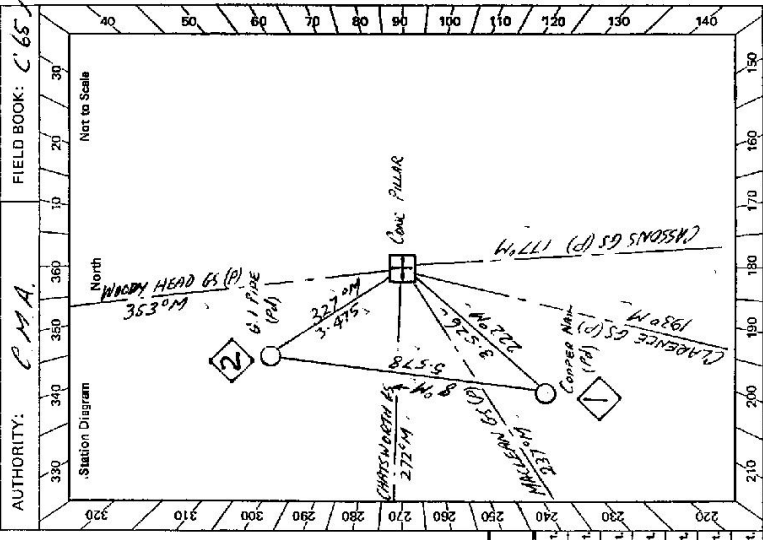

Description:	Mark	Direction	Horiz. Distance	Height Difference	Mark	Direction	Horiz. Distance	Height Difference
1. Cleared by hence bearing <u>3.6.81</u> Note: Cross out word or words which do not apply								
2. Mast & Vanes have been painted white & black respectively.								
3. The station/pillar was emptied /not emptied/constructed on <u>2.6.81</u> dimensions now being: <u>19.81</u> m.								
Description of mark: <u>STEEL PILLAR</u> should be explicit, e.g. S/Steel Pillar Plate, Steel plug, Brass plug, Bolt, G.I. Pipe								
Height of mark: <u>1.770</u> m. ^{above} <u>1.990</u> m. ^{below} G.L.								
Height of Top Vanes to Top Mark/Pillar plate <u>1.450</u> m. Diameter of Vanes (vertical): <u>750</u> m.								
Height of Cairn <u>1.450</u> m. Diameter of Cairn <u>1.450</u> m. Name Plate found/not found/placed.								
Length of Mast <u>1.450</u> m. (approximate if not unpled)								
4. <u>Copper Naul</u> set in conc/rock has been placed/found, bearing <u>222.2</u> M from Mast/Plug/Pillar								
5. <u>A.G.I. PIPE</u> set in conc/rock has been placed/found, bearing <u>327.0</u> M from Mast/Plug/Pillar								
6. <u>A</u> set in conc/rock has been placed/found, bearing <u>0</u> M from Mast/Plug/Pillar								
7. <u>A</u> set in conc/rock has been placed/found, bearing <u>0</u> M from Mast/Plug/Pillar								
8. Action required: <u>SEE NOTE OVER</u>								

STANDPOINT: CONC. PILLAR ✓
 STANDPOINT: COPPER NAUL ✓
 Prepared by: [Signature]
 Checked: AS
 Noted on U.T.M. Card

STATION **ILUKA GS (P) NANEEA** IS 6719

Owner's Name: **Mr. P. B. ...**
 Address: **...**
 Phone: **...**

ACCESS
 Access Report of 3.1.6/1581 was found suitable/unsuitable.

Km.	Feature
0.0	ILUKA RD. Head west
0.15	Turn right Sign "PACIFIC HWY"
1.7	Turn right Sign "Rain Forest Reserve; Iluka Golf Club on left"
2.35	Sign on right "ILUKA RANGERS WHARF"
3.35	Parking area about 100m ahead, Turn hard right
3.4	Veer Left
3.32	Veer Right. Follow track to southern end of bluff
	Then follow track up to GS.
3.7	ILUKA GS (P)

NOTE: Place Name Plate and PILLAR PLATE COVER
 Mast and Vanes to be stored at MACLEAN SMIRE COUNCIL DEPOT
 IN PASE ST, OFF BROOKS HEAD RD, AT MALLEAN

Date	Record of Station

#1: 2733-2 D. West Government Printer

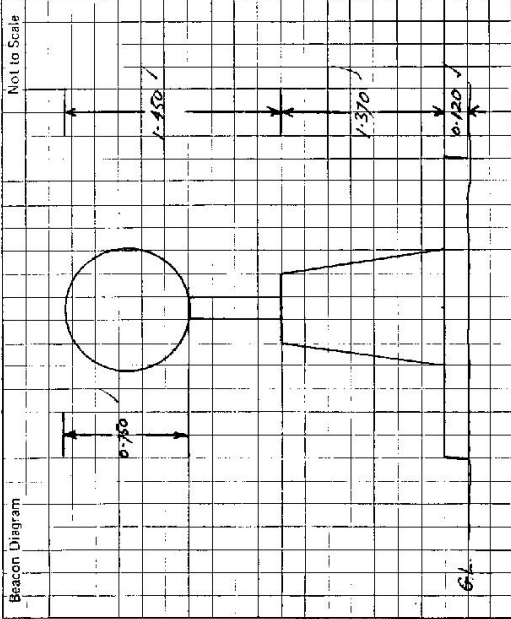

This section to be completed by officer constructing pillar.

Original station mark found/not found.
 Description of mark:
 Original beacon found/not found.
 Description of beacon:
 Height Top of Vanes to Top Markm.
 Height of markm. above G.L. / below
 Diameter of Vanesm. Height of Cairnm.
 Original Beacon has/has not been destroyed by me.

