

TS-6692

STATION: *Mirani*
 MAP SHEET SCALE 1:250 000
 INSPECTED BY: *Pk. Bamola*
 AUTHORITY: *C.M.A.*

No.: *356*

DATE: *Sept. 78*

FIELD BOOK:

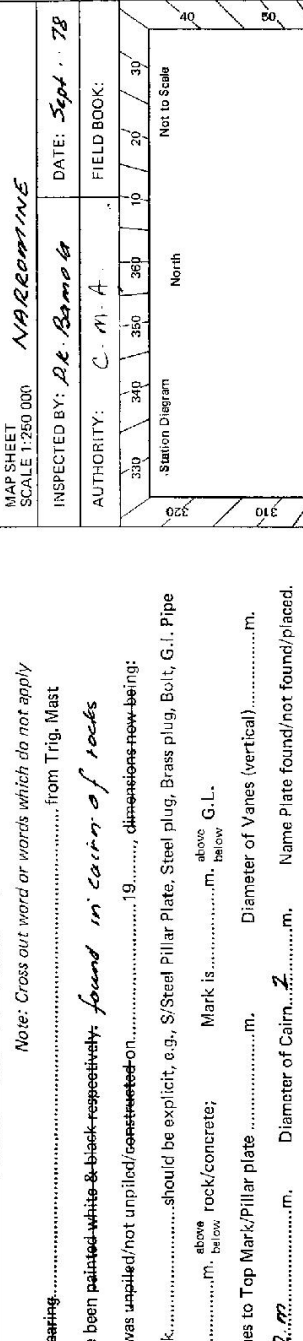

DESCRIPTION:
 Note: Cross out word or words which do not apply
 1. Cleared by James bearing..... from Trig. Mast
 2. Mast & Vanes have been painted white & black respectively: found in cairn of rocks
 3. The station/pillar was unpiled/not unpiled/constructed on..... 19....., dimensions now being:
 Description of mark..... should be explicit, e.g., S/Steel Pillar Plate, Steel plug, Brass plug, Bolt, G.I. Pipe
 Height of mark..... m. above below rock/concrete; Mark is..... m. above below G.L.
 Height of Top Vanes to Top Mark/Pillar plate..... m. Diameter of Vanes (vertical)..... m.
 Height of Cairn..... m. Diameter of Cairn..... m. Name Plate found/not found/placed.
 Length of Mast..... m. (approximate if not unpiled)

4. A..... set in conc/rock has been placed/found, bearing.....° M from Mast/Plug/Pillar
5. A..... set in conc/rock has been placed/found, bearing.....° M from Mast/Plug/Pillar
6. A..... set in conc/rock has been placed/found, bearing.....° M from Mast/Plug/Pillar
7. A..... set in conc/rock has been placed/found, bearing.....° M from Mast/Plug/Pillar
8. Action required: *Relay Chissey. Banding of Mast. Bamola*

STANDPOINT:

Mark	Direction	Horiz. Distance	Height Difference	Mark	Direction	Horiz. Distance	Height Difference
			above standpt.				above standpt.
			below standpt.				below standpt.
			above standpt.				above standpt.
			below standpt.				below standpt.
			above standpt.				above standpt.
			below standpt.				below standpt.
			above standpt.				above standpt.
			below standpt.				below standpt.

Prepared by: *Bamola*
 Checked: *28/9/78*
 Noted on U.I.M. Card

Checked

GEODETTIC SURVEY OF N.S.W.

CENTRAL MAPPING AUTHORITY

GEODETTIC STATION RECONNAISSANCE and MAINTENANCE REPORT

Description:

1. Cleared by lanes bearing..... **COMPLETELY TIMBERED**..... from Trig. Mast
 Note: Cross out word or words which do not apply

2. Mast & Vanes have been painted white & black respectively. require painting.

3. The station/pillar was unplaced/not unplaced/constructed on..... 19....., dimensions now being:

Description of mark..... should be explicit, e.g., S/Steel Pillar Plate, Steel plug, Brass plug, Bolt, G.I. Pipe

Height of mark..... m. above below rock/concrete; Mark is..... m. above below G.L.

Height of Top Vanes to Top Mark/Pillar plate m. Diameter of Vanes (vertical)..... 0.76..... m.

Height of Cairn..... 2.2..... m. Diameter of Cairn..... 3.0..... m. Name Plate found/not found/placed.

Length of Mast..... 3.9..... m. (approximate if not unplaced)

4. A..... SSM..... set in conc/rock has been placed/found, bearing..... 32.1..... ° M from Mast/Plug/Pillar

5. A..... set in conc/rock has been placed/found, bearing..... ° M from Mast/Plug/Pillar

6. A..... set in conc/rock has been placed/found, bearing..... ° M from Mast/Plug/Pillar

7. A..... set in conc/rock has been placed/found, bearing..... ° M from Mast/Plug/Pillar

8. Action required..... CONCRETE ORS PILLAR TO BE ESTABLISHED. CLEARING OF TRACKS REQUIRED. 360° CLEARING REQUIRED (about one day) STANDPOINT:

Mark	Direction	Horiz. Distance	Height Difference	Mark	Direction	Horiz. Distance	Height Difference
			above standpt.				above standpt.
			below				below
			above standpt.				above standpt.
			below				below
			above standpt.				above standpt.
			below				below
			above standpt.				above standpt.
			below				below
			above standpt.				above standpt.
			below				below

Prepared by: P. CARR 12/13/81 Checked: Noted on U.T.M. Card

ST 2733-1

TS-6692

STATION: MINORE G.S. No.: 326

MAP SHEET SCALE 1:250 000 NARROMINE

INSPECTED BY: P. CARR DATE: 26-2-81

AUTHORITY: C.M.A. FIELD BOOK: C-74

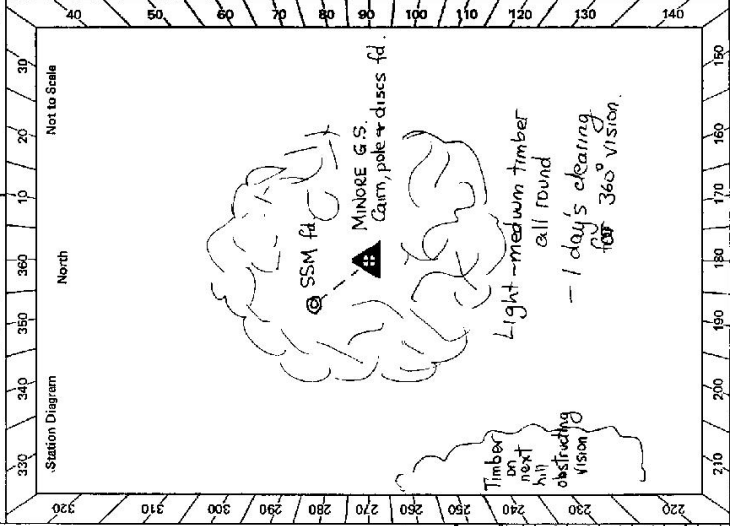

Checked

GS24

STATION MINORE G.S. IS. 6692

Owner's Name:
 Address:
 Current Occupant:
 Address:
 Phone:
 Phone:
 Owner not contacted. Owner of house near Trig reported to be E. FISHER.
 Access report of/19..... was found suitable (unsuitable).
 ACCESS 26-2-1981
 Note: A drive-to access is possible by following creek beds from point of stopping vehicle below. A gate may be required, however fence is down in a couple of spots.
 Access
 km
 0-0 Narramine P.O.. Head towards Dubbo.
 13-2 Turn right into property "KABINGA"
 13-5 Through double iron gates.
 13-8 " " " Homestead on right.
 14-6 " " " "
 15-0 Turn left through double iron gates.
 15-15 Through double iron gates.
 15-3 " " "
 15-6 Straight ahead to gates at 15-7
 15-7 Through gates and straight ahead
 Follow fence around to left.
 16-05 Through iron gate and turn right.
 16-5 Stop vehicle at fence corner, climb over fence to right and walk south up
 17-6 hill to Trig. (10 MIN WALK)

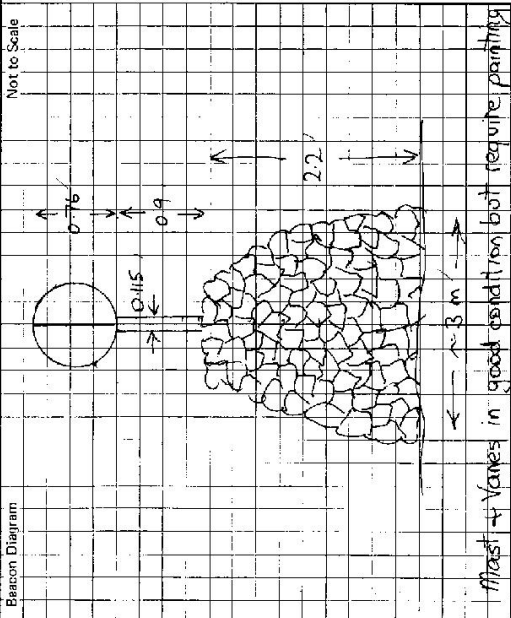

This section to be completed by officer constructing pillar.
 Original station mark found/not found.
 Description of mark:
 Original beacon found/not found.
 Description of beacon:
 Height: Top of Vanes to Top Markm.
 Height of markm. above G.L. below
 Diameter of Vanesm. Height of Calmm.
 Original Beacon has/has not been destroyed by me.

Date	Record of Station

GEODETIC SURVEY OF N.S.W.

CENTRAL MAPPING AUTHORITY

GEODETIC STATION RECONNAISSANCE and MAINTENANCE REPORT

Description:

1. Cleared by lance-bearing 360° / 360° Note: Cross out word or words which do not apply
 from Trig. Mast

2. Mast & Vanes have been painted white & black respectively.

3. The station/pillar was unplaced/not unplaced/constructed on l.s. 19.2m, dimensions now being:

Description of marks l.s. pillar should be explicit, e.g., S/Steel Pillar Plate, Steel plug, Brass plug, Bolt, G.I. Pipe

Height of mark 1.386m above rock/concrete; Mark is 1.556m above G.L.

Height of Top Vanes to Top Mark/Pillar plate 1.442m. Diameter of Vanes (vertical) 0.177m.

Height of Cairnm. Diameter of Cairnm. Name Plate found/not found/placed.

Length of Mastm (approximate if not unplied)

4. A S.S.M set in conc/rock has been placed/found, bearing 209° 0M from Mast/Plug/Pillar

5. A S.S.M set in conc/rock has been placed/found, bearing 284° 0M from Mast/Plug/Pillar

6. A set in conc/rock has been placed/found, bearing° 0M from Mast/Plug/Pillar

7. A set in conc/rock has been placed/found, bearing° 0M from Mast/Plug/Pillar

8. Action required Re-check rockers erect pole of 17.37m. as suggested by recent survey. See form for details

Mark	Direction	Horiz. Distance	Height Difference	Mark	Direction	Horiz. Distance	Height Difference
SAPPA BULLGAS (P)	0 00 00	0 00 00	above standpt.	SAPPA BULLGAS (P)	0 00 00	0 00 00	below standpt.
Frost G.S.	49 13 40	49 14 80	above standpt.	Frost G.S.	49 14 80	49 14 80	below standpt.
ROSS HILL PLUG	105 48 50	3 60 7	below standpt.	S.S.M	141 03 20	7 48 6	below standpt.
S.S.M	129 46 20	10 63 1	below standpt.	S/S PILLAR PLATE	285 49 43	3 60 1	below standpt.
			above standpt.				above standpt.
			below standpt.				below standpt.
			above standpt.				above standpt.
			below standpt.				below standpt.

STANDPOINT: S/S PILLAR PLATE / BRASS IRON PLUG

Prepared by: J.C. Bell / Noted on U.T.M. Card

Checked:

Checked

SI 2733-1

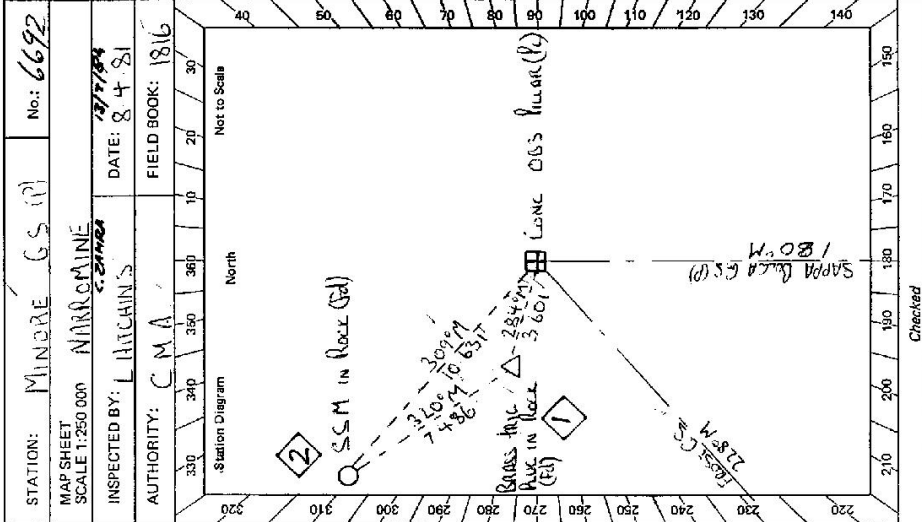

STATION: MINDRE G.S (P) No: 6692

MAP SHEET SCALE 1:250 000 MINDROMINE

INSPECTED BY: L. HITCHINS DATE: 8 4 81

AUTHORITY: C.M.A. FIELD BOOK: 1816

Station Diagram

North

Not to Scale

GS 24

STATION **MINORE GS (P) TS 6692**

Access Owner: **Mr. F. FISHER**
 Current Occupant: **KABINCA**
 Address: **MINORE VIA NAMPURINE**
 Phone: **063 - 891739**

Owner's Name: **D.A. B. RESERVE**
 Address: **44/2/2**
 Phone: **L.B.O.**

8/4/91 amended as follows:

- 0.0 NARROWING PD. HEAD SOUTH
- 0.1 TURN LEFT ALONG MITCHELL HWY
- 12.9 CROSS BRIDGE OVER BRUMMAGEN CREEK
- 13.5 TURN RIGHT
- 13.55 THROUGH GATE SIGN "KABINCA"
- 13.85 DOUBLE GATES
- 14.1 TURN LEFT BEFORE DOUBLE GATES OWNERS HOUSE ON RIGHT. CALL IN
- 14.3 DOUBLE GATES
- 14.75 TURN LEFT PASS GATE ON RIGHT. FOLLOW TRACK
- 15.3 DOUBLE GATES
- 15.65 ~~TURN LEFT~~ PASS GATE ON RIGHT. FOLLOW TRACK ~~along fence on your left~~
- 15.8 DOUBLE GATES
- 16.2 THROUGH DOUBLE GATES THEN TURN LEFT + FOLLOW FENCE
- 17.10 TURN RIGHT ALONG FENCE
- 17.33 TURN RIGHT ALONG FENCE
- 17.37 ~~TURN RIGHT~~ ACCESS FENCE (NO GATE) ~~Follow fence~~

Not to Scale

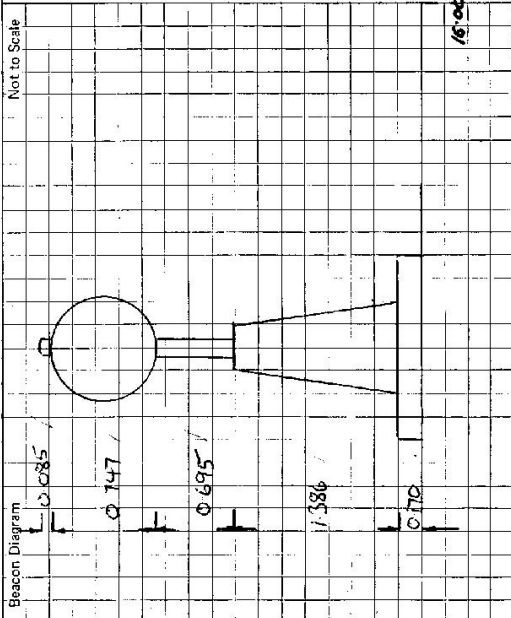

This section to be completed by officer constructing pillar.

Original station mark found/not found.

Description of mark: **BRASS NAIL PILE**

Original beacon found/not found.

Description of beacon: **CAIRN POLE + DISCS**

Height Top of Vanes to Top Mark **3.570** m.

Height of mark **0.55m** above rock/above below

Diameter of Vanes **0.760** m. Height of Cairn **2.030** m.

Original Beacon has/has not been destroyed by me.

Date

Record of Station

18.0 18.1 MINORE GS (P) 2ND 0 UP UNTILL 17.37 H-55 KM

BY THE ROAD 45 m from fire corner Walk up hill past blazed tree (35 m from face of 170.4) following faint track. without 3 mins without road

CENTRAL MAPPING AUTHORITY

GEODETIC SURVEY OF N.S.M.

GEODETIC STATION RECONNAISSANCE and MAINTENANCE REPORT

- Description: 360° *Note: Cross out word or words which do not apply*
- Cleared by lanes bearing..... 360° from Trig. Mast
 - Mast & Vanes have been painted white & black respectively. ✓
 - The ~~station~~/pillar was unpiled/~~not unpiled~~/~~constructed~~ on..... 27.7 19.8 dimensions now being:
 Description of mark..... SK PLYWOOD PLATE..... should be explicit, e.g., S/Steel Pillar Plate, Steel plug, Brass plug, Bolt, G.I. Pipe
 Height of mark..... 1.385m. ^{above} ~~below~~ reek/concrete; Mark is 1.555m. ^{above} ~~below~~ G.L.
 Height of Top Vanes to Top Mark/Pillar plate..... 1.440m. Diameter of Vanes (vertical). 0.750m.
 Height of Cairn.....m. Diameter of Cairn.....m. Name Plate found/~~not found~~/~~placed~~.
 Length of Mast.....m. (approximate if not unpiled)
 - A.....set in conc/rock has been placed/found, bearing.....° M from Mast/Plug/Pillar
 - A.....set in conc/rock has been placed/found, bearing.....° M from Mast/Plug/Pillar
 - A.....set in conc/rock has been placed/found, bearing.....° M from Mast/Plug/Pillar
 - A.....set in conc/rock has been placed/found, bearing.....° M from Mast/Plug/Pillar
 - Action required:.....

STANDPOINT:

Mark	Direction	Horiz. Distance	Height Difference	Mark	Direction	Horiz. Distance	Height Difference
			above standpt.				above standpt.
			below standpt.				below standpt.
			above standpt.				above standpt.
			below standpt.				below standpt.
			above standpt.				above standpt.
			below standpt.				below standpt.
			above standpt.				above standpt.
			below standpt.				below standpt.
			above standpt.				above standpt.
			below standpt.				below standpt.

Prepared by: G. J. 9/10/20 Checked: A. 15/8/8* Noted on U.T.M. Card NA

SI: 2733-1

STATION: MINORE 6/ No.: 6692
 MAP SHEET NARRONGMINE
 SCALE 1:250 000
 INSPECTED BY: G. FORD DATE: 25-7-84
 AUTHORITY: C M A FIELD BOOK:

Station Diagram
 North
 Not to Scale

Checked W. 6/1/84

