

CENTRAL MAPPING AUTHORITY

GEODETIC SURVEY OF NS.W.

GEODETIC STATION RECONNAISSANCE and MAINTENANCE REPORT

STATION: *Site G - ROTHERWOOD* TS No: *6688*

MAP SHEET SCALE 1:250 000 *G.I.L.G.F.N.D.R.A*

INSPECTED BY: *J. FANNING* DATE: *14 Aug 80*

AUTHORITY: *C.M.A. NSW* FIELD BOOK: *1817*

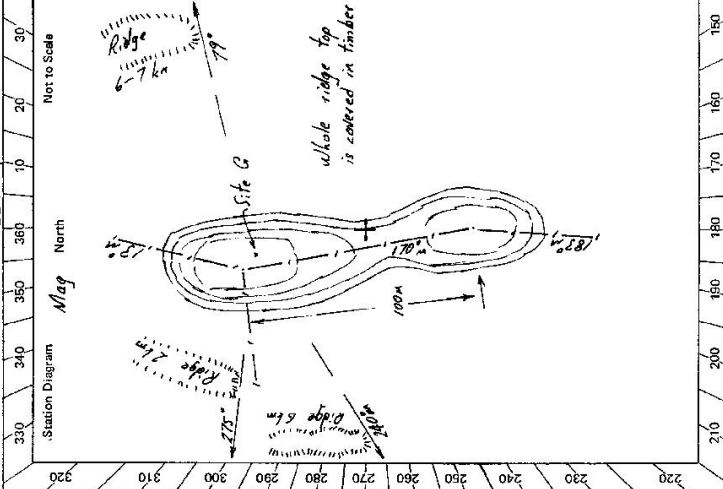

- Description: *Note: Cross out word or words which do not apply*
- Cleared by lanes bearing *Not clear* from Trig. Mast
 - Mast & Vanes have been painted white & black respectively.
 - The station/pillar was unpiled/not unpiled/constructed on 19 dimensions now being: Description of mark should be explicit, e.g., S/Steel Pillar Plate, Steel plug, Brass plug, Bolt, G.I. Pipe
- Height of mark m. ^{above} rock/concrete; Mark is m. ^{above} G.L.
- Height of Top Vanes to Top Mark/Pillar plate m. Diameter of Vanes (vertical) m.
- Height of Cairn m. Diameter of Cairn m. Name Plate found/not found/placed.
- Length of Mast m. (approximate if not unpiled)
- A set in conc/rock has been placed/found, bearing °M from Mast/Plug/Pillar
 - A set in conc/rock has been placed/found, bearing °M from Mast/Plug/Pillar
 - A set in conc/rock has been placed/found, bearing °M from Mast/Plug/Pillar
 - A set in conc/rock has been placed/found, bearing °M from Mast/Plug/Pillar
8. Action required: *Erect one pillar 1 day clearing for 360*
4 2 witness marks

STANDPOINT:				STANDPOINT:			
Mark	Grid Direction	Horiz. Distance	Height Difference	Mark	Grid Direction	Horiz. Distance	Height Difference
<i>Dakey</i>	<i>328°</i>	<i>17</i>	<i>MBV</i> above standpt.	<i>Site A Lower</i>	<i>3°</i>	<i>9.5</i>	<i>Hill</i> above standpt.
<i>Bundello</i>	<i>81°</i>	<i>19</i>	<i>Hill</i> above standpt.	<i>Site B</i>	<i>108°</i>	<i>14.5</i>	<i>Hill</i> above standpt.
<i>Terrell</i>	<i>193</i>	<i>21</i>	<i>Hill</i> above standpt.	<i>Site E</i>	<i>130</i>	<i>5</i>	<i>Hill</i> above standpt.
<i>Collier</i>	<i>233</i>	<i>24</i>	<i>Hill (by profile)</i> above standpt.	<i>Site F</i>	<i>154</i>	<i>8.5</i>	<i>Hill</i> above standpt.
<i>Booyamung Bone</i>	<i>NOT INTERLUISABLE</i>		<i>below</i> below standpt.				<i>below</i> below standpt.
			<i>below</i> below standpt.				<i>below</i> below standpt.
			<i>above</i> above standpt.				<i>above</i> above standpt.
			<i>below</i> below standpt.				<i>below</i> below standpt.

Prepared by: *J. FANNING* Checked: *UJ 1984* Noted on U.T.M. Card

GS 24

13 6888 STATION SITE G RUTHGRWOOD
WARRAWONGA

Owner's Name: Ant Martin
Address: Ratherwood
Phone: Ratherwood 23
Current Occupant:
Address:
Phone:

ACCESS

Access Report of 14.8.1980 was found suitable/unsuitable.

- 0.0 Coolah Valley Hotel travel East towards Postill's
- 15.84 Turn left Signpost 13 Ratherwood
- 26.17 Turn left Signpost Ratherwood
Warrawonga Rd
- 20.12 Turn left to Ratherwood
- 21.10 Mrs Bowers house on hill RHS
- 31.30 33.8 34.1 Grid
- 34.6 Causeway
- 35.6 Grid. ramp after grid track goes uphill to left
- 36.44 Iron gate
- 36.9 Cross Creek & Pass windmill L.H.S.
- 38.00 Cross Creek
- 38.60 Take left fork down to gate
- 38.67 Iron Gate
- 39.75 Cross creek follow faint track to north to gate soon west of creek
- 40.45 Iron gate follow faint track up to left roughly follows fence
- 41.9 Gate on top of ridge travelling south follow track
On ridge top Site G

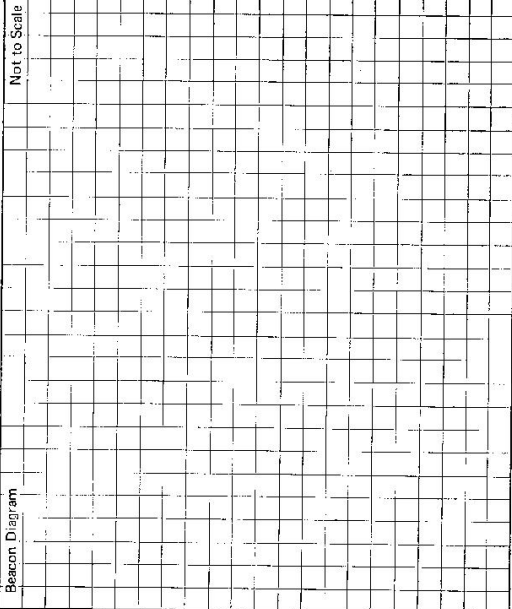

This section to be completed by officer constructing pillar.

Original station mark found/not found.

Description of mark:

Original beacon found/not found.

Description of beacon:

Height Top of Vanes to Top Mark.....m.

Height of mark.....m. above G.L.
.....m. below

Diameter of Vanes.....m. Height of Cairn.....m.

Original Beacon has/has not been destroyed by me.

Date	Record of Station
<u>14.8.80</u>	<u>Verbal permission from owner to erect pillar & do any clearing necessary</u>

CENTRAL MAPPING AUTHORITY

GEODETIC SURVEY OF N.S.W.

GEODETIC STATION RECONNAISSANCE and MAINTENANCE REPORT

Description:

Note: Cross out word or words which do not apply

1. Cleared by lanes bearing..... $31^{\circ} - 179^{\circ}$ $186^{\circ} - 10^{\circ}$ from Trig. Mast
2. Mast & Vanes have been painted white & black respectively. ✓
3. The station/pillar was ~~unplaced/constructed~~/constructed on..... $10 - A - 1981$ dimensions now being: Description of mark: ~~S.S. PILLAR PLATE~~ S.S. PILLAR PLATE should be explicit, e.g., S/Steel Pillar Plate, ~~Sheet-Pile, Brass Plug, Bolt, G.I. Pipe~~
Height of mark..... 1.395 m..... ^{above} ~~feet~~/concrete; Mark is 1.595 m..... ^{above} G.L.
Height of Top Vanes to Top ~~mark~~/Pillar plate..... 1.490 m..... Diameter of Vanes (vertical)..... 0.250 m.
Height of Cairn..... m..... Diameter of Cairn..... m. Name Plate found/not found/placed.
Length of Mast..... m. (approximate if not unpled)
4. A..... COPPER NAIL..... set in conc/rock has been placed/~~found~~, bearing..... 7° M from Mast/Plug/Pillar
5. A..... G.I. PIPE..... set in conc/rock has been placed/~~found~~, bearing..... 135° M from Mast/Plug/Pillar
6. A..... set in conc/rock has been placed/~~found~~, bearing..... M from Mast/Plug/Pillar
7. A..... set in conc/rock has been placed/~~found~~, bearing..... M from Mast/Plug/Pillar
8. Action required:.....

STANDPOINT: CONC PILLAR		STANDPOINT: COPPER NAIL	
Mark	Direction	Mark	Direction
COLLIER (P)	0 00 00	COLLIER (P)	0 00 00
COPPER NAIL	149 56 00	WONGALEE	281 16 30
G.I. PIPE	218 51 50	G.I. PIPE	301 40 00
WONGALEE	281 15 00	TURKILL (P)	320 01 00
TURKILL (P)	320 00 50	CONC PILLAR	329 54 30

Mark	Horiz. Distance	Height Difference	Direction	Horiz. Distance	Height Difference
COLLIER (P)	0 00 00	above standpt.	0 00 00	0 00 00	above standpt.
COPPER NAIL	149 56 00	above standpt.	281 16 30	281 16 30	above standpt.
G.I. PIPE	218 51 50	below standpt.	301 40 00	6 617	below standpt.
WONGALEE	281 15 00	above standpt.	TURKILL (P)	320 01 00	above standpt.
TURKILL (P)	320 00 50	below standpt.	CONC PILLAR	329 54 30	below standpt.

Prepared by: *J. Ford*

Checked: *Michael Clark* 3-7-81. Notes on U.T.M. Card

Sr 2703-1

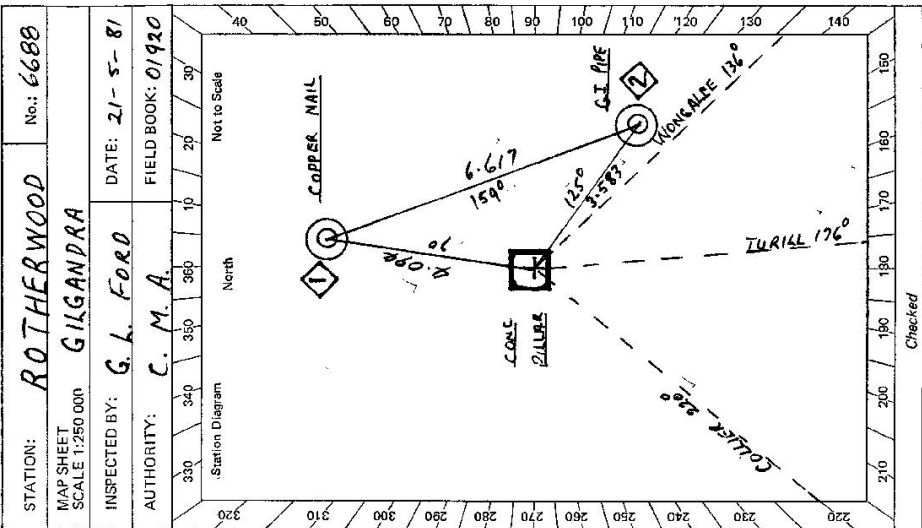

Checked

STATION: ROTHERWOOD No.: 6688

MAP SHEET SCALE 1:250 000 GILGANDRA

INSPECTED BY: G. L. FORD DATE: 21-5-81

AUTHORITY: C. M. A. FIELD BOOK: 01920

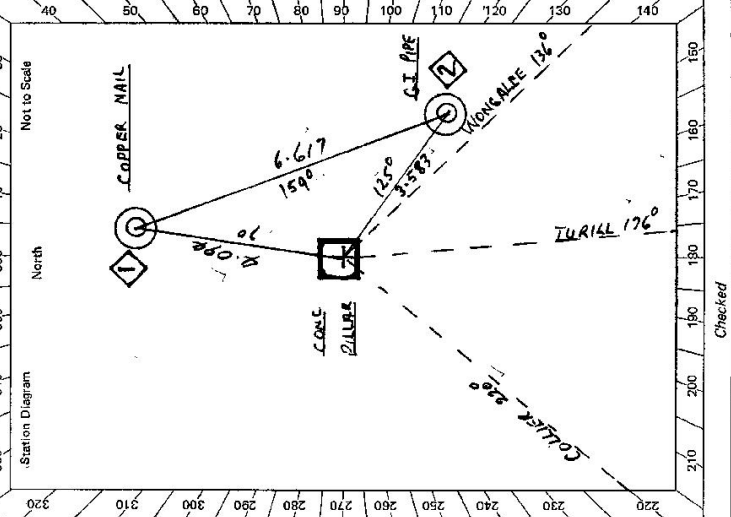

Checked

GS 24

STATION **ROTHERWOOD TS 6688**

Owner's Name: **A.M. MARTIN**
 Address: **ROTHERWOOD**
 Phone: **ROTHERWOOD 23**

Current Occupant:
 Address:
 Phone:

ACCESS

Access Report of 14.8.19. Was found suitable/
 0.0 COOLAH VALLEY HOTEL TAKE EAST TOWARDS CASSILIS
 15.84 TURN LEFT SIGNPOST ROTHERWOOD IS
 26.17 TURN LEFT SIGNPOST ROTHERWOOD YARRAWONGA RD.
 30.13 TURN LEFT TO ROTHERWOOD
 31.10 STRAIGHT AHEAD PASS OWNERS HOUSE ON HILL R.H.S.
 31.30 33.8 34.1 GRID
 34.6 CREEK
 35.6 GATE TAKE LEFT FORK CROSS CREEK TRACK GOES UP HILL
 36.44 IRON GATE (DOWN TO CREEK)
 36.9 CROSS CREEK * PASS TANK & WINDMILL L.H.S.
 39.00 CROSS CREEK
 38.60 TAKE LEFT FORK DOWN TO GATE (
 38.67 IRON GATE
 38.75 CROSS CREEK FOLLOW FAINT TRACK TO NORTH TO GATE 100m WEST OF CREEK
 39.23 IRON GATE FOLLOW FAINT TRACK UP TO LEFT ROUGHLY FOLLOWS FENCE
 40.40 GATE ON TOP OF RIDGE TRAVELLING SOUTH FOLLOW TRACK
 41.9 ON RIDGE TOP ROTHERWOOD G.S.

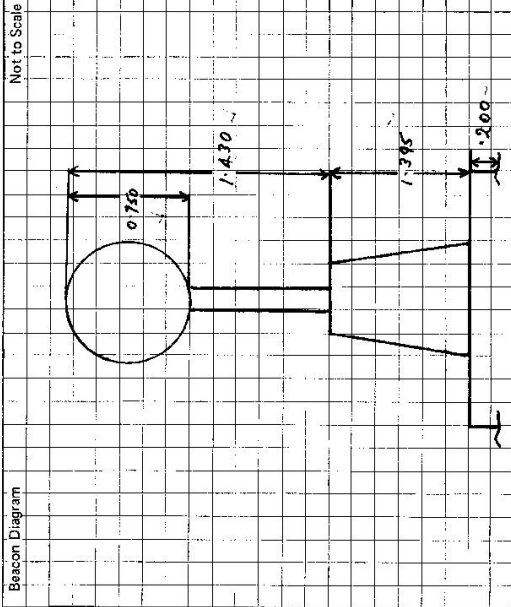

This section to be completed by officer constructing pillar.

Original station mark found/not found.

Description of mark: **NE W STATION**

Original beacon found/not found.

Description of beacon:

Height Top of Vanes to Top Mark: m.

Height of mark: m. above G.L. below

Diameter of Vanes: m. Height of Cairn: m.

Original Beacon has/has not been destroyed by me.

Date	Record of Station

GEODETTIC SURVEY OF N.S.W.

CENTRAL MAPPING AUTHORITY

GEODETTIC STATION RECONNAISSANCE and MAINTENANCE REPORT

STATION: **ROTHERWOOD** No.: **6688**
 MAP SHEET SCALE 1:250 000 **GILGANDRA**
 INSPECTED BY: **D MOSS** DATE: **JULY 1982**
 AUTHORITY: **C.M.A.** FIELD BOOK: _____

- Description:
 Note: Cross out word or words which do not apply
- Cleared by lances bearing..... from Trig. Mast
 - Mast & Vanes have been painted white & black respectively.
 - The station/pillar was unpiled/not unpiled/constructed on..... 19....., dimensions now being:
 Description of mark..... should be explicit, e.g., S/Steel Pillar Plate, Steel plug, Brass plug, Bolt, G.I. Pipe
 Height of mark.....m. above rock/concrete; Mark is.....m. above G.L.
 Height of Top Vanes to Top Mark/Pillar plate.....m. Diameter of Vanes (vertical).....m.
 Height of Cairn.....m. Diameter of Cairn.....m. Name Plate found/not found/placed.
 Length of Mast.....m. (approximate if not supplied)
 - A.....set in conc/rock has been placed/removed/bearing.....° M from Mast/Plug/Pillar
 - A.....set in conc/rock has been placed/removed, bearing.....° M from Mast/Plug/Pillar
 - A.....set in conc/rock has been placed/removed, bearing.....° M from Mast/Plug/Pillar
 - A.....set in conc/rock has been placed/removed, bearing.....° M from Mast/Plug/Pillar
 - Action required:.....

STANDPOINT:			
Mark	Direction	Horiz. Distance	Height Difference
			above standpt.
			below
			above standpt.
			below
			above standpt.
			below
			above standpt.
			below
			above standpt.
			below
			above standpt.
			below
			above standpt.
			below

Prepared by: **D. Moss** Checked: **AS 30/3/83** Noted on U.T.M. Card
 Checked: _____

GEODETIC SURVEY OF N.S.W.

CENTRAL MAPPING AUTHORITY

GEODETIC STATION RECONNAISSANCE and MAINTENANCE REPORT

STATION: **ROTHERWOOD (P)** No.: **6688**

MAP SHEETS: SCALE 1:250 000 **Grigandra** SCALE 1:100 000 **Loolah**

INSPECTED BY: **J. Sutton** DATE: **19th Sept 1987**

AUTHORITY: **CMA** FIELD BOOK: **—**

- Description:
1. Cleared by lanes bearing **78° - 98° M.**, **103° - 126° M.**, **104° - 237° M.**, **321° - 342° M.** *Note: Cross out word or words which do not apply*
 2. Mast & Vanes ~~have been~~ painted white & black respectively.
 3. The ~~station~~/pillar was ~~erected~~/not upiled/~~erected~~ on **19th September 1987**, dimensions now being:
 - Description of mark: **5.1m** ~~Plate~~ should be explicit, e.g., S/Steel Pillar Plate, Steel plug, Brass plug, Bolt, G.I. Pipe
 - Height of mark: **1.375** m. ~~above~~ ~~below~~ ~~feet~~/concrete; Mark is **1.515** m. ~~above~~ ~~below~~ G.L.
 - Height of Top Vanes to Top ~~Mark~~/Pillar plate: **1.430** m. Diameter of Vanes (vertical): **0.750** m.
 - Height of Cairn: m. Diameter of Cairn: m. Name Plate found/~~not found~~/~~placed~~.
 - Length of Mast: **1.51** m. (approximate if not upiled)
 4. A **Copper Nail** set in conc/~~teek~~ has been ~~placed~~/found, bearing **5°** M from ~~Mast~~/Plug/Pillar **4.11m**
 5. A **G.I. Pipe** set in conc/~~teek~~ has been ~~placed~~/found, bearing **122°** M from ~~Mast~~/Plug/Pillar **3.60m**
 6. A set in conc/rock has been placed/found, bearing M from Mast/Plug/Pillar
 7. A set in conc/rock has been placed/found, bearing M from Mast/Plug/Pillar
 8. Action required: **Clear suckers 3-5 m high for 360° vision (today's work)**

STANDPOINT:

Mark	Direction	Horiz. Distance	Height Difference	Mark	Direction	Horiz. Distance	Height Difference
			above standpt.				above standpt.
			below standpt.				above standpt.
			above standpt.				above standpt.
			below standpt.				above standpt.
			above standpt.				above standpt.
			below standpt.				above standpt.
			above standpt.				above standpt.
			below standpt.				above standpt.
			above standpt.				above standpt.
			below standpt.				above standpt.

Prepared by: **J. Sutton 29.9.87** Checked: **R. S. 1.11.87** *Noted on U.T.M. Copy*

STATION ROTHERWOOD (P) TS 6688	Owner's Name: A. T. Martin Address: Rotherwood Phone: Crossis Rotherwood 73 Current Occupant: Address: Phone: ACCESS: Access Report of: 7/1982 was found suitable/ unsuitable
Beacon Diagram Not to Scale 	This section to be completed by officer constructing pillar. Original station mark found/not found. Description of mark: Original beacon found/not found. Description of beacon: Height Top of Vanes to Top Mark m. above G.L. Height of mark m. above rock/conc m. below Diameter of Vanes m. Height of Cairn Original Beacon has/has not been destroyed by me.
	Date Record of Station

84-2733-2 D. West, Government Printer

STATION		ROTHERWOOD G.S.O.P TS 6688	
Owner's Name: A. J. MARTIN	Current Occupant:	Address:	
Address: "ROTHERWOOD"	Address:	Phone:	
Phone:	Phone:	Phone:	
<p>ACCESS July 1982</p> <p>Access Report of 21.1.5.1982 was found unsuitable unsuitable. COOLAH VALLEY HOTEL - TRAVEL EAST TOWARDS CASSI/L/S 15.84 TURN LEFT SR "ROTHERWOOD 13" 26.17 TURN LEFT SP "ROTHERWOOD - YARRAWONGER RD" 30.13 TURN LEFT TO ROTHERWOOD 31.10 STRAIGHT AHEAD PASS OWNERS HOUSE ON HILL (R.H.S.) 31.30 33.8, 34.1 GRID 34.6 CREEK 35.6 GATE-TAKE LEFT FORK CROSS CREEK - TRACK GOES UP HILL 36.44 IRON GATE (DOWN TO CREEK) 36.9 CROSS CREEK & PASS TANK & WINDMILL L.M.S. 38.0 CROSS CREEK 38.23 IRON GATE 38.50 TAKE LEFT FORK DOWN TO GATE 38.67 IRON GATE 38.75 CROSS CREEK FOLLOW FRONT TRACK TO NORTH TO GATE 100M WEST OF CREEK 39.23 IRON GATE - FOLLOW FRONT TRACK UP TO LEFT ROUGHLY FOLLOWS FENCE 41.9 ON RIDGE TOP ROTHERWOOD G.S.</p>			
Beacon Diagram	Not to Scale	Date	Record of Station
<p>This section to be completed by officer constructing pillar.</p> <p>Original station mark found/not found.</p> <p>Description of mark:</p> <p>Original beacon found/not found.</p> <p>Description of beacon:</p> <p>Height Top of Vanes to Top Mark.....m.</p> <p>Height of mark.....m. above G.L. below G.L.</p> <p>Diameter of Vanes.....m. Height of Callm.....m.</p> <p>Original Beacon has/not been destroyed by me.</p>			