

CENTRAL MAPPING AUTHORITY

GEODETIC STATION RECONNAISSANCE and MAINTENANCE REPORT

Description: *Note: Cross out word or words which do not apply*  
 1. Cleared by lanes bearing.....from Trig. Mast  
 2. Mast & Vanes have been painted white & black respectively.  
 3. The station/pillar was unpiled/not unpiled/constructed on.....19....., dimensions now being:

Description of mark.....should be explicit, e.g., S/Steel Pillar Plate, Steel plug, Brass plug, Bolt, G.I. Pipe

Height of mark.....m, above rock/concrete; Mark is.....m, above G.L., Diameter of Vanes (vertical).....m.

Height of Top Vanes to Top Mark/Pillar plate.....m. Diameter of Cairn.....m. Name Plate found/not found/placed.

Height of Cairn.....m. (approximate if not unpiled)

Length of Mast.....m.

4. A.....set in conc/rock has been placed/found, bearing.....°M from Mast/Plug/Pillar

5. A.....set in conc/rock has been placed/found, bearing.....°M from Mast/Plug/Pillar

6. A.....set in conc/rock has been placed/found, bearing.....°M from Mast/Plug/Pillar

7. A.....set in conc/rock has been placed/found, bearing.....°M from Mast/Plug/Pillar

8. Action required: *fresh conc. pillar & witness marks 1-2. Aspx bearing*

STANDPOINT:

Mark	Grid Direction	Horiz. Distance	Height Difference	Mark	Grid Direction	Horiz. Distance	Height Difference
Bondella	39°	21	Hill above standpt.	Totill	214°	16	M&V above standpt.
East Bluff	83°	26	Hill above standpt.		359°	4.5	Hill above standpt.
Collier	254°	24	M&V above standpt.	Berambel	176°	17.5	Hill above standpt.
Boyanuena	295°	17	M&V above standpt.	ATHERWOOD	333°	8.5	Hill above standpt.
Site B CUKAI	67°	11	Hill above standpt.		Not visible		above standpt.
Site D BALALEPA	148°	20	Hill above standpt.				above standpt.
Site E	111°	14	Hill above standpt.				above standpt.

Prepared by: J. FANNING

Checked: G. J. J. J.

Noted on U.T.M. Card

SI 2753-1

STATION: SITE F UONG-ALEZ No: TS 6687  
 MAP SHEET SCALE 1:250 000 GILGAWINDARA

INSPECTED BY: J. FANNING DATE: 18 Aug 82

AUTHORITY: C.M.A. 229 FIELD BOOK: 1837

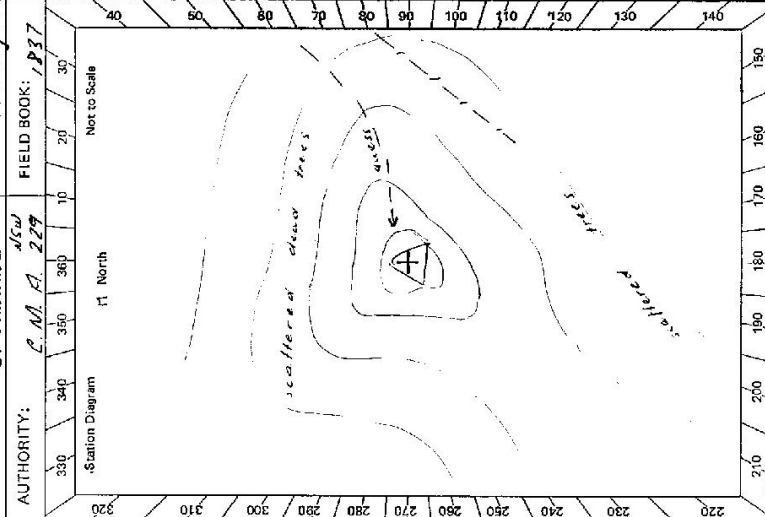

Checked

GS 24

<p>STATION <u>SAFE F WONGALEE TS 6687</u></p>	<p>Owner's Name: <u>Linden Pastoral Co</u>                  Address: <u>Pong W Road</u>                  Phone: <u>02 808 241</u></p> <p>Current Occupant: <u>(Manager) Bruce McMaster</u>                  Address: <u>15 Rotherwood (Property)</u>                  Phone: <u>Rotherwood 27</u>  <u>Exchange N° (02) 7622</u></p> <p>ACCESS</p> <p>Access Report of ...../19..... was found suitable/unsuitable.</p> <p><u>See access</u></p> <p>30.15 Continue Straight                  31.33 31.95 Grid                  32.05 Turn right off rd onto "Wongalee Property"                  32.15 Past house L.H.S. continue straight to iron gate beside 2 tanks                  32.28 Iron gate beside tanks                  33.69 Iron gate                  33.95 Turn right up ridge before iron gate                  34.8 Hill Top Site F</p> <p><u>NOTE</u>                  Owner requested no work done at trig site in August. This is lambing season &amp; trig site is in lambing paddock</p> <p><u>MANAGERS ABOVE</u>                  at 32.05 Continue straight ahead on road                  24.2 Glenwood Property on L.H.S. Managers house</p>
<p>Beacon Diagram</p> <p>Not to Scale</p>	<p>This section to be completed by officer constructing pillar.</p> <p>Original station mark found/not found.</p> <p>Description of mark: .....</p> <p>Original beacon found/not found.</p> <p>Description of beacon: .....m.</p> <p>Height Top of Vanes to Top Mark .....m.                  above below G.L.</p> <p>Height of mark .....m.                  above rock/conc. below G.L.</p> <p>Diameter of Vanes .....m. Height of Cairn .....m.</p> <p>Original Beacon has/has not been destroyed by me.</p>
	<p>Date</p> <p>19 Aug 80</p> <p>Record of Station</p> <p>Verbal permission from owner to erect pillar &amp; monument &amp; clearing necessary.</p>

STATION: **WONGALEE** No.: **6687**

MAP SHEET SCALE 1:250 000 **GIGANDRA**

INSPECTED BY: **G. L. FORD** DATE: **25-5-81**

AUTHORITY: **C. M. A** FIELD BOOK: **01920**

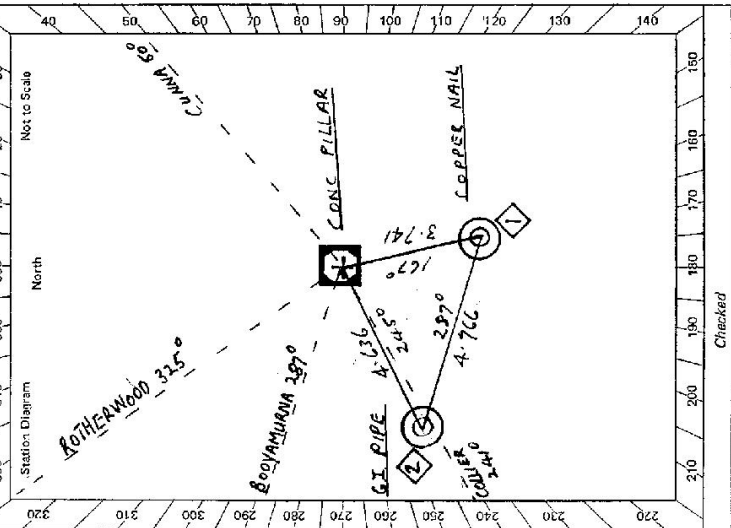

CENTRAL MAPPING AUTHORITY  
 GEODETIC SURVEY OF N.S.W.  
 GEODETIC STATION RECONNAISSANCE and MAINTENANCE REPORT

Description: *Note: Cross out words or words which do not apply*  
 1. Cleared by lanes bearing **236° 35' 46" S 6° 42' 37" W 106° 11' 13" S** from Trig. Mast  
 2. Mast & Vanes have been painted white & black respectively. ✓  
 3. The station/pillar was unpiled/not unpiled/constructed on **9 - # - 19**, dimensions now being:  
 Description of mark **S/S PILLAR PLATE** should be explicit, e.g., S/Steel Pillar Plate, ~~Steel Plate~~  
 Height of mark **1.385** m. above ~~rock~~/concrete; Mark is **1.530** m. above G.L.  
 Height of Top Vanes to Top ~~Mark~~/Pillar plate **1.448** m. Diameter of Vanes (vertical) **0.250** m.  
 Height of Cairn.....m. Diameter of Cairn.....m. Name Plate found/not found/placed.  
 Length of Mast.....m. (approximate if not unpiled)  
 4. A **COPPER NAIL** set in conc/rock has been placed/~~found~~, bearing **167°** M from Mast/~~Plug~~/Pillar  
 5. A **G. I. PIPE** set in conc/rock has been placed/~~found~~, bearing **245°** M from Mast/~~Plug~~/Pillar  
 6. A.....set in conc/rock has been placed/~~found~~, bearing.....°M from Mast/~~Plug~~/Pillar  
 7. A.....set in conc/rock has been placed/~~found~~, bearing.....°M from Mast/~~Plug~~/Pillar  
 8. Action required:.....

STANDPOINT: <b>CONC PILLAR</b>				STANDPOINT: <b>COPPER NAIL</b>			
Mark	Direction	Horiz. Distance	Height Difference	Mark	Direction	Horiz. Distance	Height Difference
<b>BOOYAMURNA (P)</b>	0 00 00		above standpt.	<b>BOOYAMURNA</b>	0 00 00		above standpt.
<b>ROTHWOOD</b>	39 32 50		above standpt.	<b>G. I. PIPE</b>	4 04 30	4.766	0.275 above standpt.
<b>CUNNA</b>	131 42 20		above standpt.	<b>ROTHWOOD</b>	39 32 40		above standpt.
<b>COPPER NAIL</b>	248 49 20	3.741	above standpt.	<b>CONC PILLAR</b>	68 46 40	3.742	1.504 above standpt.
<b>COLLIER</b>	345 44 40	4.636	above standpt.	<b>CUNNA</b>	131 40 40		above standpt.
<b>G. I. PIPE</b>	317 13 10	4.636	below standpt.	<b>COLLIER</b>	315 44 40		above standpt.

Prepared by: **G. L. Ford** Checked: **G. L. Ford** 31/5/81  
 Noted on U.T.M. Card

Station Diagram North Not to Scale

St 2720-1

GS 24

STATION **WONGALEE TS 6687**

Owner's Name: **LINDEN PALTRAM CO**  
 Address: **POVE W BALDIE**  
**WONGALEE (10 LINDON AVENUE)**  
 Phone: **0.148**  
 PH (02) 808 2111

Current Occupant: **BALVEE H WALTER**  
 Address: **GLENWOOD (PROPERTY**  
**KOTHERWOOD**  
 Phone: **0.148**  
 Exchange No (065) 7622

**ACCESS**

- Access Report of 4/11/1987 was found suitable/unsuitable.
- 0.0 COOLAH VALLEY HOTEL COOLAH TRAVEL EAST
  - 11.43 CROSS CROPPS CREEK
  - 15.84 TURN LEFT SIGNPOST (IS ROTHERWOOD)
  - 26.17 TURN LEFT SIGNPOST (ROTHERWOOD YARRAWONGA RD)
  - 30.13 CONTINUE ON MAIN TRACK TO RIGHT
  - 31.33 31.95 GRADE
  - 32.05 TURN RIGHT OFF RD ONTO "WONGALEE" PROPERTY
  - 32.15 PASS HOUSE (OWNER'S HOUSE) L.H.S. STRAIGHT AHEAD TO IRON
  - 32.28 IRON GATE BEHIND TANKS
  - 33.69 IRON GATE
  - 33.95 TURN RIGHT UP RIDGE BEFORE IRON GATE (FOLLOW UP FENCE)
  - 34.8 WONGALEE C.S.

**MANAGER'S HOUSE (IF OWNER IN SYDNEY)**  
 AT 32.05 CONTINUE STRAIGHT AHEAD ON ROAD  
 34.2 GLENWOOD PROPERTY ON L.H.S. MANAGER'S HOUSE

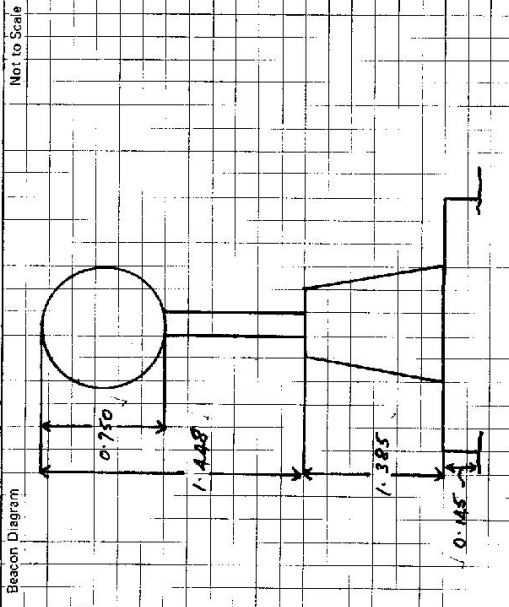

This section to be completed by officer constructing pillar.

Original station mark found/not found.

Description of mark: **NEW STATION**

Original beacon found/not found.

Description of beacon:

Height Top of Vanes to Top Mark: .....m.

Height of mark: .....m. above G.L. below

Diameter of Vanes .....m. Height of Cairn .....m.

Original Beacon has/has not been destroyed by me.

Date	Record of Station
23/4/87	CURRENT OCCUPANT NOW <b>GRAHAM CRABBE</b> PHONE <b>0637622</b> AND ASK FOR 35

Sr 2733-2 D. West, Government Printer