



STATION 13

CC 1422

GOTS 6685

Owners Name **Mr. K. P. Ryan**

Address **e/- Post Office**

Current Occupant

Address **Coraki**

Access **25-1-1977**

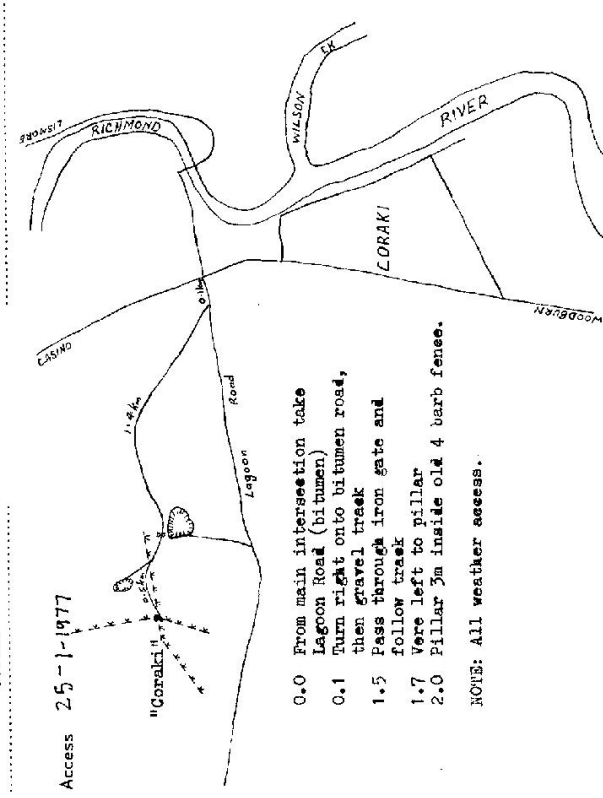
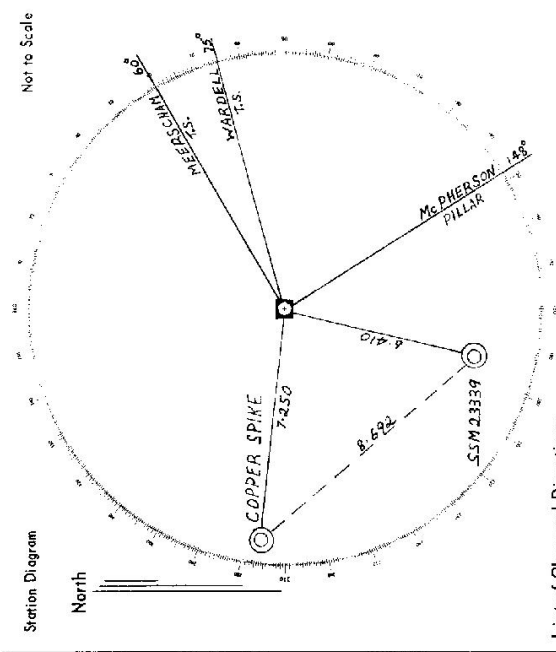

- 0.0 From main intersection take Lagoon Road (bitumen)
  - 0.1 Turn right onto bitumen road, then gravel track
  - 1.5 Pass through iron gate and follow track
  - 1.7 Veer left to pillar
  - 2.0 Pillar 3m inside old 4 barb fence.
- NOTE: All weather access.

List of Observed Directions:-

Standpoint: CONCRETE PILLAR		Standpoint:	
Station	Direction	Station	Direction

Station	Direction	Station	Direction

D. West, Government Printer, New South Wales - 1976

CENTRAL MAPPING AUTHORITY

GEODETTIC SURVEY OF N.S.W.

GEODETTIC STATION RECONNAISSANCE and MAINTENANCE REPORT

Description:

- Cleared by lanes bearing  $(3.0^{\circ} N. 2.2^{\circ} W)$   $(27.0^{\circ} W. 1.15^{\circ} E)$   $(122.0^{\circ} W. 1.15^{\circ} E)$   $(282.0^{\circ} W. 2.2^{\circ} E)$   $(169.0^{\circ} W. 2.2^{\circ} E)$   $(201.0^{\circ} W. 2.2^{\circ} E)$   $(232.0^{\circ} W. 2.2^{\circ} E)$  from Trig. Mast
- Mast & Vanes have been painted white & black respectively.  $(305^{\circ} W. 3.24^{\circ} E)$   $(310^{\circ} W. 3.29^{\circ} E)$   $(-2.31^{\circ} E)$
- The ~~station~~/pillar was ~~reconstructed~~/constructed on  $27.7^{\circ} S. 19.8^{\circ} E$ ..... dimensions now being:  
Description of mark ~~Steel Plate~~ Steel Plate should be explicit, e.g. S/Steel Pillar Plate, Steel plug, Brass plug, Bolt, G.I. Pipe  
Height of mark  $1.376$ .....m. above ~~mark~~ mark concrete; Mark is  $1.470$ .....m. above G.L.  
Height of Top Vanes to Top ~~mark~~/Pillar plate  $1.450$ .....m. Diameter of Vanes (vertical)  $0.752$ .....m.  
Height of Cairn.....m. Diameter of Cairn.....m. Name Plate ~~concrete~~/placed.  
Length of Mast  $1.540$ .....m. (~~approximate~~) On  $28.1.198$ .
- A G.B.M. 115..... set in conc/~~mark~~ has been ~~placed~~/found, bearing  $246.0^{\circ} M$  from ~~Marking~~/Pillar
- A G.I. Pipe..... set in conc/~~mark~~ has been placed/~~found~~, bearing  $20^{\circ} M$  from ~~Marking~~/Pillar
- A..... set in conc/rock has been placed/~~found~~, bearing.....M from Mast/~~Plug~~/Pillar
- A..... set in conc/rock has been placed/~~found~~, bearing.....M from Mast/~~Plug~~/Pillar

Action required:.....

STANDPOINT: Concrete observation pillar STATIONPOINT: G.B.M. No. 115

Mark	Direction	Horiz. Distance	Height Difference	Mark	Direction	Horiz. Distance	Height Difference
Mc Pherson (P)	$0^{\circ} 00' 00''$		above standpt.	McPherson (P)	$0^{\circ} 00' 00''$		above standpt.
G.B.M. NO. 115	$220.15.29$	$4.623$	below standpt.	MYRALLAH (P)	$227.27.34$		above standpt.
MYRALLAH (P)	$221.24.21$		below standpt.	G.I. Pipe	$275.40.42$	$6.257$	$0.341$ above standpt.
G.I. Pipe	$229.24.32$	$2.966$	below standpt.	Meerschauven Tower	$274.37.34$		below standpt.
Meerschauven (Tower)	$274.35.21$		above standpt.	Conc. obs. Pillar	$300.17.01$	$4.621$	$1.609$ above standpt.
CORAKI (P) Lanes Dist	$324.57.23$		above standpt.	CORAKI (P) Lanes Dist	$324.35.58$		below standpt.

Prepared by:

Checked:

Noted on U.T.M. Card

Checked

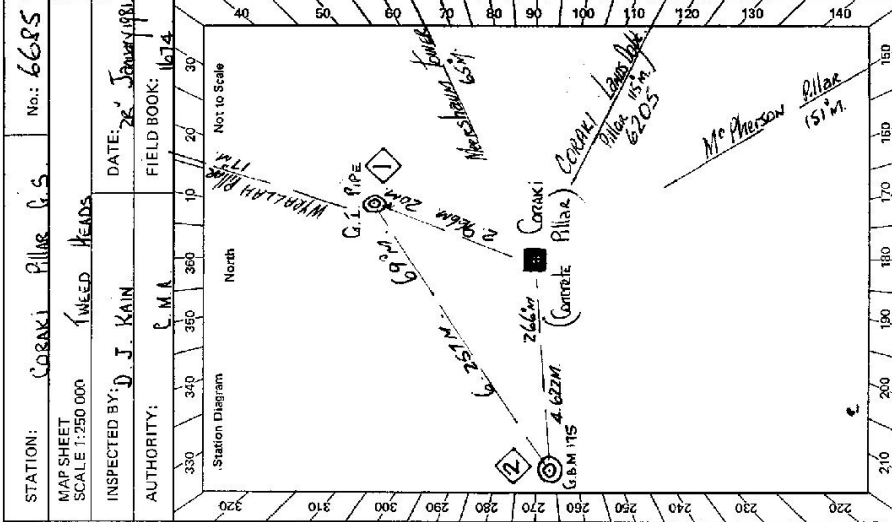

STATION: CORAKI Pillar G.S. No.: 6685

MAP SHEET SCALE 1:250,000

INSPECTED BY: D. J. KAIN

DATE: 28. January 1981

AUTHORITY: C.M.A. FIELD BOOK: 1674

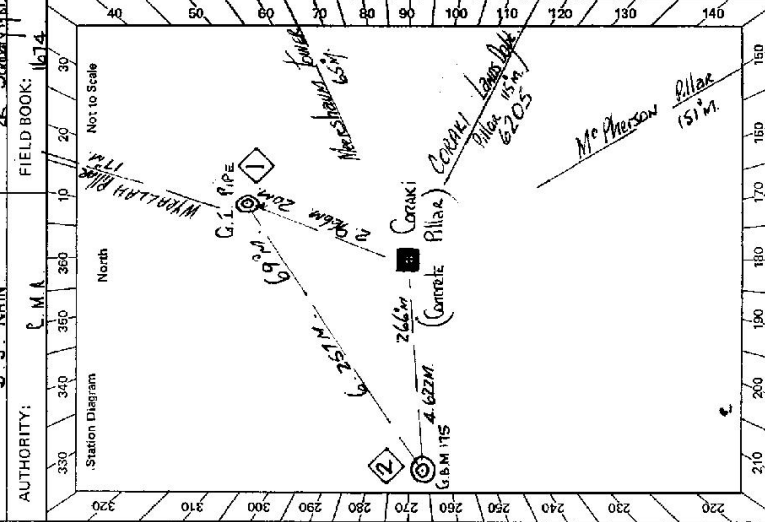

Checked

Noted on U.T.M. Card

Prepared by:

Checked:

Noted on U.T.M. Card

Checked

Noted on U.T.M. Card

Checked

Noted on U.T.M. Card

Checked

Noted on U.T.M. Card

Checked

Noted on U.T.M. Card

Checked

Noted on U.T.M. Card

Checked

Noted on U.T.M. Card

Checked

Noted on U.T.M. Card

Checked

Noted on U.T.M. Card

Checked

Noted on U.T.M. Card

Checked

SI 2733-2 D. West, Government Printer

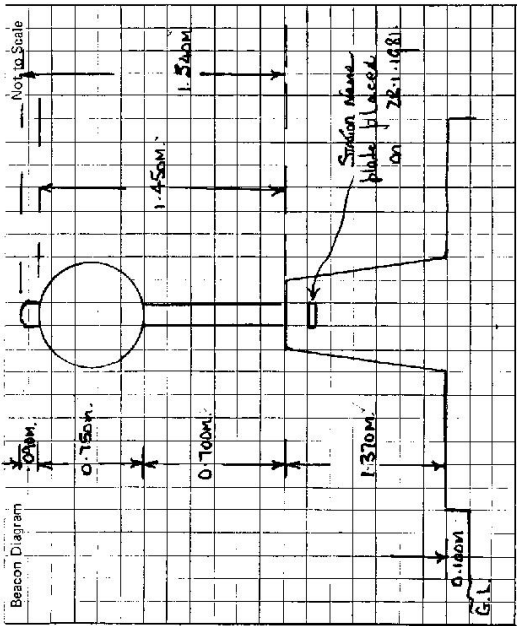

This section to be completed by officer constructing pillar.

Original station mark found/not found.

Description of mark: *Ne W*

Original beacon found/not found.

Description of beacon: *Station*

Height Top of Vane to Top Mark: *Station* m.

Height of mark: *Station* m. above G.L. below

Diameter of Vane: *Station* m. Height of Calm: *Station* m.

Original Beacon has/not been destroyed by me.

STATION **CORAKI (Pillar) TS 6685**

Owner's Name: **MR. A. F. KELLY**

Address: **29, RICHIE STREET, CORAKI**

Phone: **.....**

Neighbour: **MR. K. P. RYAN**

Current Occupation: **74, FAIRLEY STREET, CORAKI**

Phone: **.....**

ACCESS

Access Report of 10/1/1981 Shows found suitable/unsuitable.

**KMS.**

0.00 **Fence. Heading North.**

0.59 **Coraki Post Office Street Turns Left.**

0.78 **Turn right onto Main Road.**

1.25 **Turn Left at Cross Roads "LAGOON ROAD"**

1.40 **Turn Right.**

2.21 **END of Bitumen.**

2.85 **Thru Iron Gate beside Quarry.**

3.13 **Pass Quarry on R.H.S.**

3.41 **Thru wooded Gate on R.H.S. Yards.**

3.76 **Turn Left off Track.**

3.91 **CORAKI, Concrete observation pillar.**

Date	Record of Station

GEODETTIC SURVEY OF N.S.W.

CENTRAL MAPPING AUTHORITY

GEODETTIC STATION RECONNAISSANCE and MAINTENANCE REPORT

Description: *Note: Cross out word or words which do not apply*

1. Cleared by lanes bearing..... from Trig, Mast

2. Mast & Vanes have been painted white & black respectively.

3. The station/pillar was ~~located on~~ *DESTROYED* on ~~S.S. 19 S.A.~~..... dimensions now being: *DESTROYED*

Description of mark..... should be explicit, e.g., S/Steel Pillar Plate, Steel plug, Brass plug, Bolt, G.I. Pipe

Height of mark..... above ~~rock/concrete~~ *above G.L.* Mark is ~~4.472~~.....m. Diameter of Vanes (vertical).....m.

Height of Top Vanes to Top ~~Mast/Pillar plate~~.....m. Diameter of Vanes (vertical).....m.

Height of Cairn.....m. Diameter of Cairn.....m. Name Plate found/not found/placed.

Length of Mast.....m. (~~approximate~~)

4. A ~~Conc/Mast~~ *Mast*..... set in conc/~~rock~~ has been placed/~~found~~, bearing.....°M from ~~Mast/Plug/Pillar~~

5. A..... set in conc/rock has been placed/found, bearing.....°M from Mast/Plug/Pillar

6. A..... set in conc/rock has been placed/found, bearing.....°M from Mast/Plug/Pillar

7. A..... set in conc/rock has been placed/found, bearing.....°M from Mast/Plug/Pillar

8. Action required:.....

STANDPOINT: <i>General TS</i> <del>Pillar Plate</del>			STANDPOINT: <i>Corner Nail</i> <del>used</del>				
Mark	Direction	Horiz. Distance	Height Difference	Mark	Direction	Horiz. Distance	Height Difference
<i>Mt Henson GS (P)</i>	<i>0 00 00</i>		above standpt.	<i>Mt Henson GS (P)</i>	<i>0 00 00</i>		above standpt.
<i>General GS (P)</i>	<i>143 11 50</i>		above standpt.	<i>General TS</i>	<i>143 10 10</i>	<i>2.517</i>	below standpt.
<i>WARRAN GS (P)</i>	<i>173 58 30</i>		above standpt.	<i>General GS (P)</i>	<i>143 11 00</i>		above standpt.
<i>BROADWATER GS (P)</i>	<i>302 11 20</i>		above standpt.	<i>Miyallia GS (P)</i>	<i>273 57 50</i>		above standpt.
<i>Corner Nail</i>	<i>313 04 40</i>	<i>2.505</i>	above standpt.	<i>BROADWATER GS (P)</i>	<i>303 10 15</i>		above standpt.
			below				below
			below				below
			below				below

Prepared by: *L.R. Boulton* Checked: *L.R. Boulton* Noted on U.T.M. Card

S: 2723-1

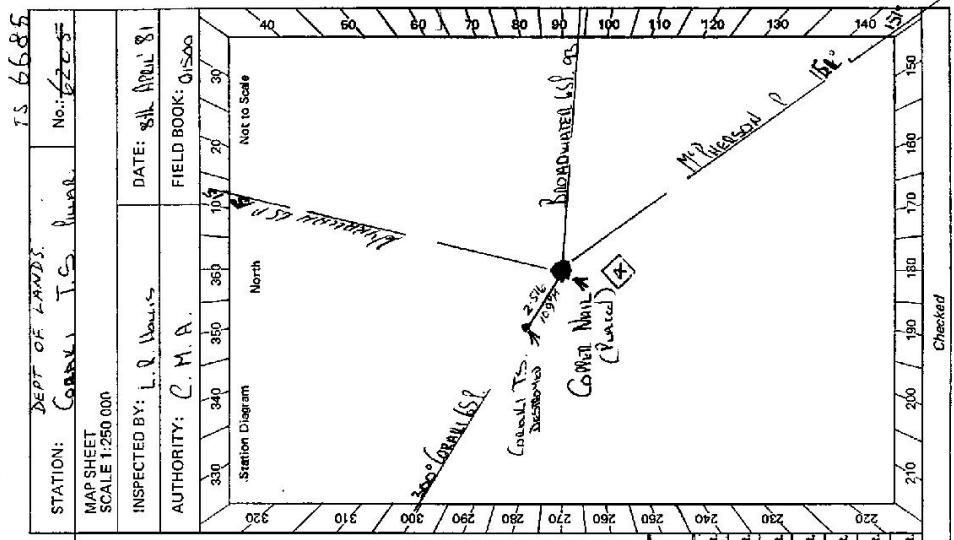

STATION: DEPT OF LANDS. *General TS* ~~Pillar~~ No: *6220-F*

MAP SHEET SCALE 1:250 000

INSPECTED BY: *L.R. Boulton* DATE: *21 APRIL 81*

AUTHORITY: *C.M.A.* FIELD BOOK: *01500*

*TS 6685*

61-2733-2 D. West, Government Printer

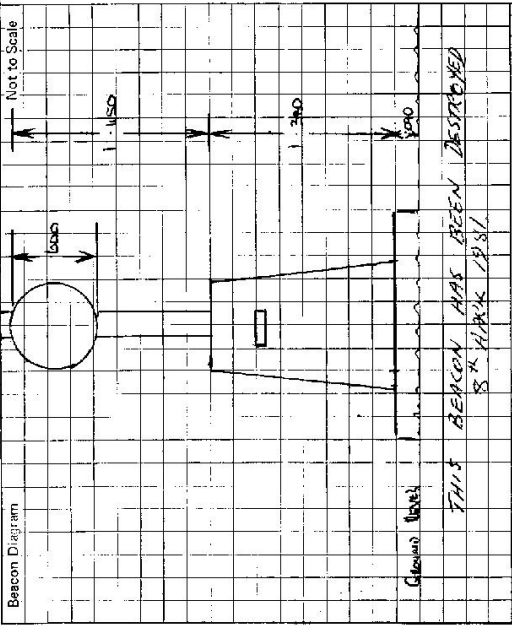

This section to be completed by officer constructing pillar.

Original station mark found/~~not found~~.

Description of mark: AS ABOVE

Original beacon found/~~not found~~.

Description of beacon: .....

Height Top of Vanes to Top Mark: .....m.

Height of mark: .....m. above rock/conc .....m. below G.L.

Diameter of Vanes: .....m.

Original Beacon has/has not been destroyed by me. Height of Cairn .....m.

STATION CONNALTS 6685

Owner's Name: Mr K P Ryan  
 Address: 24 Farley Street  
 Phone: Casine

Owner: Connal G.S (P)  
 Address: 29 Baggot St  
 Phone: CONNAL

ACCESS

Access Report of 14/16/1978 was found suitable/~~unsuitable~~.

- Feature
- Connal Police Station
- Turn Right BP
- Leaving on corner
- Turn Left into
- Lagoon Rd
- Turn Right
- Gate beside Quarry
- Turn Right along fence
- Cu. Nail over fence
- (See locality sketch)

Km.	0.0
	0.2
	0.8
	0.9
	2.2
	2.8
	2.9

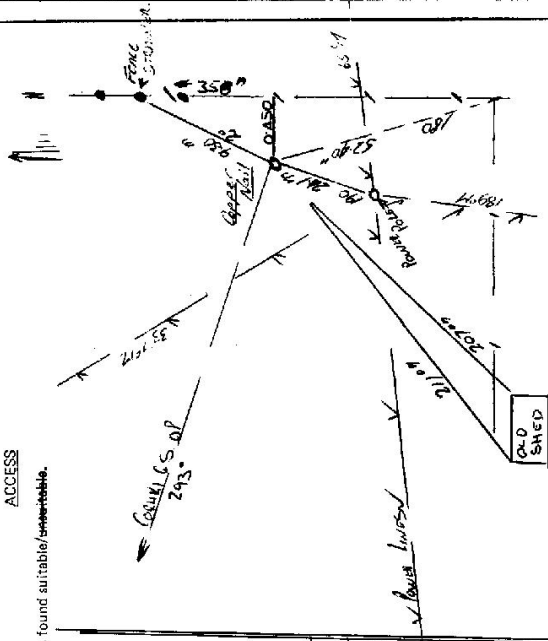

Record of Station

Date

6685

GEODETIC SURVEY OF N.S.W.

CENTRAL MAPPING AUTHORITY

GEODETIC STATION RECONNAISSANCE and MAINTENANCE REPORT

Description:

Note: Cross out word or words which do not apply

- Cleared by lanes bearing..... 350° M..... from Trig. Mast
- Mast & Vanes have been painted white & black respectively.
- The station/pillar was ~~unplaced/not unplaced~~ constructed on..... 19..... dimensions now being:
  - Description of mark..... S/S Pillar Plate could be explicit, e.g., S/Steel Pillar Plate, Steel plug, Brass plug, Bolt, G.I. Pipe
  - Height of mark..... m. above rock/concrete; Mark is..... m. above G.L.
  - Height of Top Vanes to Top Mark/Pillar plate..... m. Diameter of Vanes (vertical)..... m.
  - Height of Cairn..... m. Diameter of Cairn..... m. Name Plate found/not found/placed.
  - Length of Mast..... m. (approximate if not unplaced)
- A..... set in conc/rock has been placed/found, bearing.....° M from Mast/Plug/Pillar
- A..... set in conc/rock has been placed/found, bearing.....° M from Mast/Plug/Pillar
- A..... set in conc/rock has been placed/found, bearing.....° M from Mast/Plug/Pillar
- A..... set in conc/rock has been placed/found, bearing.....° M from Mast/Plug/Pillar
- Action required:..... No clearing required, however new cover box for S.S.M. required

STANDPOINT: SSM 23339 (6205-6)

STANDPOINT: Cu nail in conc (6205-4)

Mark	Direction	Horiz. Distance	Height Difference	Mark	Direction	Horiz. Distance	Height Difference
BROADWATER (5522-0)	0° 00' 00"		above standpt.	BROADWATER (5522-0)	0° 00' 00"		above standpt.
M'PHERSON (5549-0)	57° 47' 30"		above standpt.	M'PHERSON (5549-0)	57° 49' 17"		above standpt.
CORAKI S/S (6205-0)	202° 00' 52"		above standpt.	SSM 23339 (6205-6)	121° 52' 00"	6.387	0.031 below
Cu spike in conc (6205-5)	224° 14' 20"	0.105	0.122 below	Cu spike in conc (6205-5)	183° 51' 40"	9.631	0.153 below
Cu nail in conc (6205-4)	301° 52' 00"	6.387	0.031 below	CORAKI S/S (6205-0)	201° 00' 28" 5"		above standpt.
			above standpt.				below

Prepared by: S. J. O. G.

Checked: A.

Noted on U.T.M. Card

Checked

STATION: CORAKI No: 6205  
 MAP SHEET SCALE 1:250 000 TWEED HEADS  
 INSPECTED BY: D HALLS DATE: 5-6-1981  
 AUTHORITY: C.M.A. FIELD BOOK: 106

Station Diagram

for diagram see over page.

\*fil replaced by W Harris 15.5.84

STATION **CORAKI (Pillar) 6685**

Owner's Name: **MS. A. F. Kelly**  
 Address: **29 Bridge St CORAKI**  
 Phone: .....

Neighbour  
 Current Occupant: **Mr. K. P. Ryan**  
 Address: **24 Fairley St**  
 Phone: **64511020**

**ACCESS**

Access Report of 10/11/1988 was found suitable/feasible.

- 0.0 kms **CORAKI RD. head north**
- 0.50 **Street turns left**
- 0.78 **Turn right onto main road**
- 1.25 **Turn left at cross roads "Lagoon Road"**
- 1.40 **Turn right**
- 2.21 **End of Bitemen**
- 2.85 **Thru iron gate beside quarry.**
- 3.13 **Original GS is on LHS through fence, as in diag**
- 3.41 **Thru wooden gate on R.H.S. yards.**
- 3.76 **Turn left off track**
- 3.91 **Coraki, Concrete observation pillar**

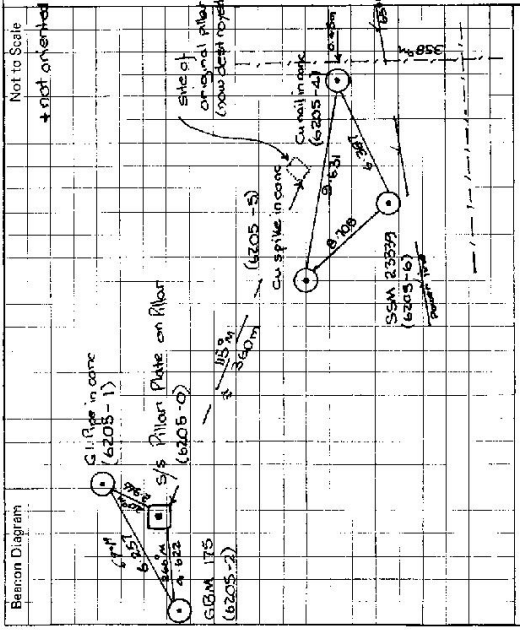

This section to be completed by officer constructing pillar.

Original station mark found/not found.

Description of mark: .....

Original beacon found/not found.

Description of beacon: .....

Height Top of Vanes to Top Mark: .....m.

Height of mark: .....m. above G.L. below G.L.

Diameter of Vanes: .....m.

Original Beacon has/has not been destroyed by me.

Date	Record of Station