

GEODETTIC SURVEY OF N.S.W.

CENTRAL MAPPING AUTHORITY

GEODETTIC STATION RECONNAISSANCE and MAINTENANCE REPORT

Description:

Note: Cross out word or words which do not apply

- Cleared by lanes bearing ~~1 day~~ for ~~lanata~~ plus ~~limbs~~ of ~~f~~ from Trig. Mast  
wind break
  - Mast & Vanes have been painted white & black respectively,  
if temporarily re-piled
  - The station/pillar was unpiled/~~not applied/constructed~~ on ~~31.3.18.0~~ 19....., dimensions now being:
- Description of mark ~~RASC~~ plaque should be explicit, e.g. S/Steel Pillar Plate, Steel plug, Brass plug, Bolt, G.I. Pipe  
 Height of mark.....m. <sup>above</sup> ~~below~~ rock/concrete; Mark is.....m. <sup>above</sup> ~~below~~ G.L.  
 Height of Top Vanes to Top Mark/Pillar plate.....m. Diameter of Vanes (vertical).....m.  
 Height of Cairn.....m. Diameter of Cairn.....m. Name Plate found/not found/placed.  
 Length of Mast.....m. (approximate if not unpiled)
  - A.C.I.P.....set in conc/teek has been placed/found, bearing ~~3.4.5~~ °M from Mast/Plug/Pillar 3.85 m
  - A.C.U.Nail.....set in conc/teek has been placed/found, bearing ~~2.9.1~~ °M from Mast/Plug/Pillar 3.70 m
  - A.....set in conc/rock has been placed/found, bearing.....°M from Mast/Plug/Pillar
  - A.....set in conc/rock has been placed/found, bearing.....°M from Mast/Plug/Pillar

8. Action required: ~~Pillar~~ ~~constructed~~, ~~clearing~~.....

STANDPOINT:

Mark	Direction	Height-Difference	Mark	Direction	Height-Difference
LISMORE	242° 57' RZ	above standpt			above standpt
MUMULGI	262° 10' "	below standpt			below standpt
DUNOON	301° 01' "	2 leg above standpt			above standpt
GONONGERRY	6° 42' "	below standpt			below standpt
OTHER TRIGS		above standpt			above standpt
See over page		below standpt			below standpt

Prepared by: D. Fredrickson 16/4/80 Checked: P. Holden Noted on U.T.M. Card

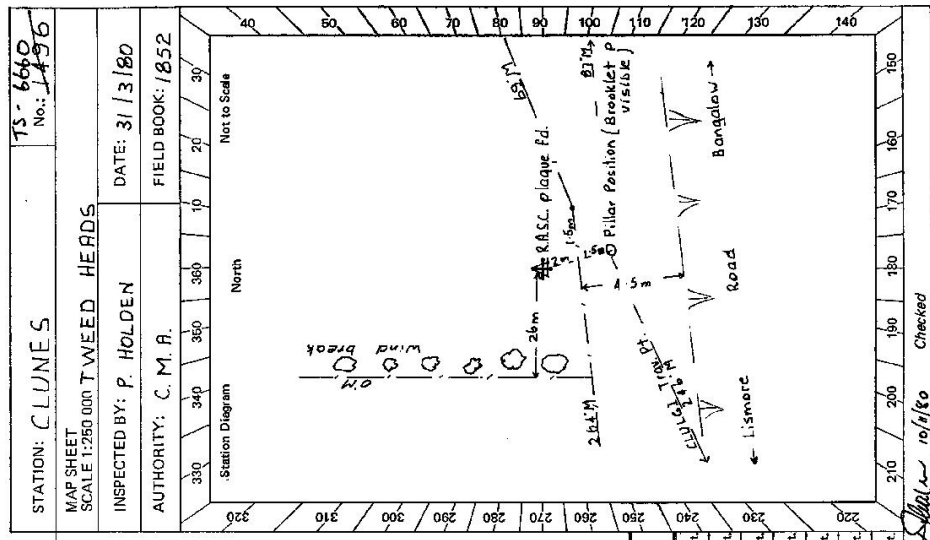

STATION: CLUNES  
 MAP SHEET SCALE 1:250 000 T.WEED HEADS  
 INSPECTED BY: P. HOLDEN DATE: 31/3/80  
 AUTHORITY: C. M. A. FIELD BOOK: 1852  
 No: 1496  
 10/4/80 Checked

01 27 283-2 D. Ward, Government Printer

Beacon-Designation	OTHER	TRIGS	SIGHTED	Asst-to-Scene
GRANVILLE		56.01	B2	Gap in hedge
ARBOKLET		96.59	"	G.S.P. (tree on line)
PARROTS NEST		234.08	"	Timbered Hill
BLIVE KNOB		318.33	"	"
MATHESON		370.49	"	Hill (close trees on line)
PEACH MTN		344.74	"	Hill
TERNSALEM		345.07	"	Hill
BYRON VIEW		62.51	"	Radio Tower
PARCES CREEK		148.39	"	Reservoir
TEVEN		137.16	"	G.S.
M'LEANS RIDGE		157.05	"	House & scattered timber
TREGARIE		204.04	"	on ridge Blgs on hill

This section to be completed by officer constructing pillar.

Original station mark found/not found.

Description of mark:

Original beacon found/not found.

Description of beacon:

Height Top of Vanes to Top Mark: .....m.

Height of mark: .....m. above below rock/comp .....m. above below G.L.

Diameter of Vanes: .....m. Height of Cairn: .....m.

Original Beacon has/has not been destroyed by me.

STATION CLUNES TS: 6660

Owner's Name: G.R. BRYEN  
 Address: "MILLROSE" (just N.E. of A)  
 Phone: 291225  
 Current Occupant:  
 Address:  
 Phone:

ACCESS

Old Access Report of 31/3/1980 was found suitable/unsuitable.

FEATURE

CLUNES PD on the LISMORE - BANGALOW rd. travelling  
 Towards BANGALOW  
 Take barbed wire gate on L.H.S. and follow fence east.  
 Thru wire gate  
 At trig near fence corner

Date

Record of Station

All permissions granted any limbs or trees cut down  
 are to be left in a tidy heap

CENTRAL MAPPING AUTHORITY

GEODETIC STATION RECONNAISSANCE and MAINTENANCE REPORT

GEODETIC SURVEY OF N.S.W.

STATION: **CLUNIES (P)** No.: **6660**

MAP SHEET SCALE 1:250 000 TWEEDS HEADS

INSPECTED BY: **W.M. GILLIBRAY** DATE: **13-2-81**

AUTHORITY: **C.M.A.** FIELD BOOK:

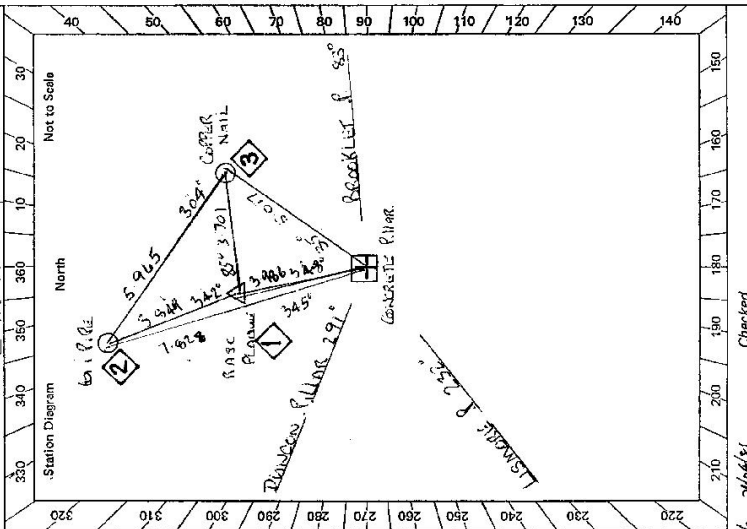

- Description: **360°** Note: Cross out word or words which do not apply
- Cleared by lanes bearing..... from Trig. Mast
  - Mast & Vanes have been painted white & black respectively.
  - The station/pillar was unplaced/not unplaced/constructed on..... 19.81, dimensions now being: Description of mark **S/S Pillar** would be explicit, e.g. S/Steel Pillar Plate, Steel plug, Brass plug, Bolt, G.I. Pipe Height of mark..... above rock/concrete; Mark is..... above G.L. Diameter of Vanes (vertical)..... m. Height of Top Vanes to Top Mark/Pillar plate..... m. Diameter of Cairn..... m. Name Plate found/not found/placed. Length of Mast..... m. (approximate if not unplaced)
  - A. Brass Nail** set in conc/rock has been placed/found, bearing..... M from Mast/Plug/Pillar
  - A. Brass Nail** set in conc/rock has been placed/found, bearing..... M from Mast/Plug/Pillar
  - A. Brass Plug** set in conc/rock has been placed/found, bearing..... M from Mast/Plug/Pillar
  - A.** set in conc/rock has been placed/found, bearing..... M from Mast/Plug/Pillar
  - Action required:.....

STANDPOINT: CONCRETE PILLAR			STANDPOINT: R A S C PLAQUE		
Mark	Direction	Horiz. Distance	Height Difference	Direction	Horiz. Distance
GOONENGERRY	357 59 60		above standpt.	GOONENGERRY	359 59 60
COPPER NAIL	59 19 00	5.017	above standpt.	COPPER NAIL	91 02 45
BRACKLET P	90 14 45		above standpt.	CLUNIES P	172 26 45
LISMORE P	236 15 45		above standpt.	LISMORE P	236 14 50
DUNGOON P	299 19 55		above standpt.	DUNGOON P	299 18 15
G.I. P.I.P.E.	399 46 00	7.928	above standpt.	G.I. P.I.P.E.	346 56 40
R A S C PLAQUE	352 25 25	3.954	below standpt.		

Prepared by: **W.M. Gillibray** Checked: **W.M. Gillibray**

Noted on U.T.M. Card

STATION **CLUNES (P) TS 6660**

Owner's Name: **G. B. BIRKEN**  
 Address: **MILL RISE**  
 Phone: **291175**

Current Occupant: .....  
 Address: .....  
 Phone: .....

**ACCESS**

Access Report of **15/2/1981** was found suitable/unsuitable.

**FROM LISMORE TAKE THE BANGSLOW ROAD TO THE VILLAGE OF CLUNES**  
**WIRE GATE ON LEFT**  
**WIRE GATE & G.S.**

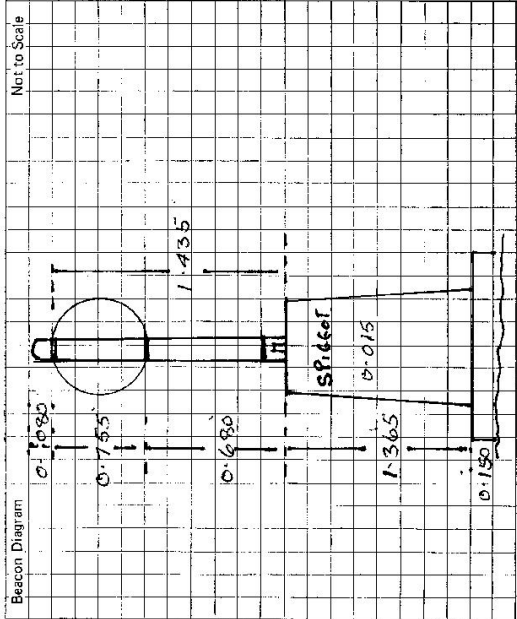

This section to be completed by officer constructing pillar.

Original station mark found/not-found.  
 Description of mark: **R.A.S. P.A.M.E.**  
 Original beacon found/not-found: **DESTROYED**  
 Description of beacon: **SPRINKLER**  
 Height Top of Vanes to Top Mark: .....m.  
 Height of mark: .....m. above rock/cont. below G.L.  
 Diameter of Vanes .....m. Height of Cairn .....m.  
 Original Beacon has/has not been destroyed by me.

Date	Record of Station