

GEODETTIC SURVEY OF N.S.W.

CENTRAL MAPPING AUTHORITY

GEODETTIC STATION RECONNAISSANCE and MAINTENANCE REPORT

- Description:
- Note: Cross out word or words which do not apply
- Cleared by lanes bearing..... from Trig. Mast
 - Mast & Vanes have been painted white & black respectively.
 - The station/pillar was unpiled/not unpiled/constructed on..... 19....., dimensions now being:
Description of mark.....should be explicit, e.g., S/Steel Pillar Plate, Steel plug, Brass plug, Bolt, G.I. Pipe
Height of mark.....m. ^{above} rock/concrete; Mark is.....m. ^{above} G.L.
Height of Top Vanes to Top Mark/Pillar platem. Diameter of Vanes (vertical).....m.
Height of Cairn.....m. Diameter of Cairn.....m. Name Plate found/not found/placed.
Length of Mast.....m. (approximate if not unpiled)
 - A.....set in conc/rock has been placed/found, bearing.....° M from Mast/Plug/Pillar
 - A.....set in conc/rock has been placed/found, bearing.....° M from Mast/Plug/Pillar
 - A.....set in conc/rock has been placed/found, bearing.....° M from Mast/Plug/Pillar
 - A.....set in conc/rock has been placed/found, bearing.....° M from Mast/Plug/Pillar
 - Action required:.....

STANDPOINT:

Mark	Direction	Horiz. Distance	Height Difference	Mark	Direction	Horiz. Distance	Height Difference
			above standpt				above standpt
			below				below
			above standpt				above standpt
			below				below
			above standpt				above standpt
			below				below
			above standpt				above standpt
			below				below
			above standpt				above standpt
			below				below
			above standpt				above standpt
			below				below

Prepared by: *[Signature]* 30/1/60. Checked: *[Signature]* Noted on U.T.M. Card

SI 2733-1

STATION: **BLACK CAMP** No.: **6586**
 MAP SHEET SCALE 1:250 000 **WARWICK**
 INSPECTED BY: **M. Morrison** DATE: **14/1/60**
 AUTHORITY: **C.M.A.** FIELD BOOK: **1799**

Station Diagram

North

Not to Scale

TRIG STATION IN GOOD ORDER
 VERY OVERGROWN WITH VINES ETC.
 APT 1 WEEK TO CLEAR VINES ETC
 + UNDERGROWTH
 CONCRETE PILLAR POSSIBLE

NO OTHER MARKS LOCATED FOR
 TO LOCATE
 Copper Nail in conc 320m 4.00m
 G.I. Pipe in conc. 232m 3.20m

Checked

STATION **BLACK CAMP (P) 6586**

Owner's Name: **FORESTRY COMMISSION**
 Address:
 Phone:
 Current Occupant:
 Address:
 Phone:

ACCESS

Access Report of 12/8/1980 was found suitable/unsuitable.

- W/M**
- 0.00 MALLANGANEE P.O. HEADING TOWARDS CASINO
 - 0.10 TURN LEFT
 - 0.60 TURN RIGHT BRUXNER HWY.
 - 2.80 MALLANGANEE TICK GATE
 - 3.00 TURN LEFT ON TO CAMBRIDGE PLATEAU RD.
 - 15.00 SIX GRIDS AT 3.10, 5.70, 6.30, 7.10, 9.20, 13.50
 - 15.80 CAMBRIDGE PLATEAU PICNIC AREA ON RIGHT
 - 18.80 TURN LEFT SIGN "MT. TRINNEY RD"
 - 19.20 TURN LEFT TOP OF RIDGE
 - 19.40 TURN LEFT FOLLOW BLAZED TRACK
 - 19.40 BLACK CAMP G.S.

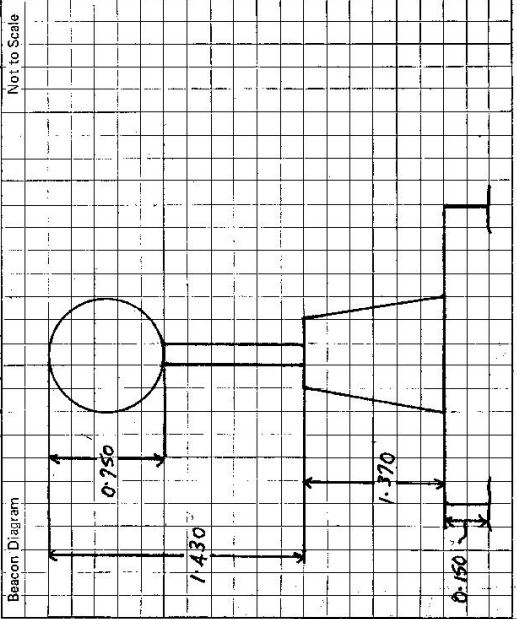

This section to be completed by officer constructing pillar.

Original station mark found/~~not found~~.
 Description of mark: **CARTRIDGE CASE**
 Original beacon found/~~not found~~.
 Description of beacon: **CAIRN MAST & VANES**
 Height Top of Vanes to Top Mark: **3.300** m.
 Height of mark: **0.200** m. above rock/case. **3.50** m. above G.L. below
 Diameter of Vanes: **1.015** m. Height of Cairn: **1.000** m.
 Original Beacon has/~~has not~~ been destroyed by me.

Date	Record of Station