

CENTRAL MAPPING AUTHORITY

GEODETIC SURVEY OF N.S.W.

GEODETIC STATION RECONNAISSANCE and MAINTENANCE REPORT

Description:

- Note: Cross out word or words which do not apply
- Cleared by lances bearing $65^{\circ} 27' 0''$, $322^{\circ} 35' 0''$, $333^{\circ} 42' 0''$ from Trig. Mast
 - Mast & Vanes have been painted white & black respectively. ✓
 - The station/pillar was ~~applied/not applied~~/constructed on $8-5-1979$, dimensions now being: Description of mark $8-5-1979$ should be explicit, e.g., S/Steel Pillar Plate, Steel plug, Brass plug, Bolt, G.I. Pipe
Height of mark 1.38 m. above ~~below~~ 1.40 m. Mark is 1.40 m. above G.L.
Height of Top Vanes to Top Mark/Pillar plate 1.425 m. Diameter of Vanes (vertical) 0.755 m.
Height of Cairn 0.525 m. Diameter of Cairn 0.525 m. Name Plate ~~found/not found~~/placed.
Length of Mast 1.525 m. (approximate if not unplied)
 - ~~CONCRETE~~ set in conc/reek has been placed/found, bearing $207^{\circ} 0'$ M from Mast/Plug/Pillar
 - ~~COPPER NAIL~~ set in conc/reek has been placed/found, bearing $267^{\circ} 0'$ M from Mast/Plug/Pillar
 - A set in conc/rock has been placed/found, bearing $0^{\circ} 0'$ M from Mast/Plug/Pillar
 - A set in conc/rock has been placed/found, bearing $0^{\circ} 0'$ M from Mast/Plug/Pillar
 - Action required:

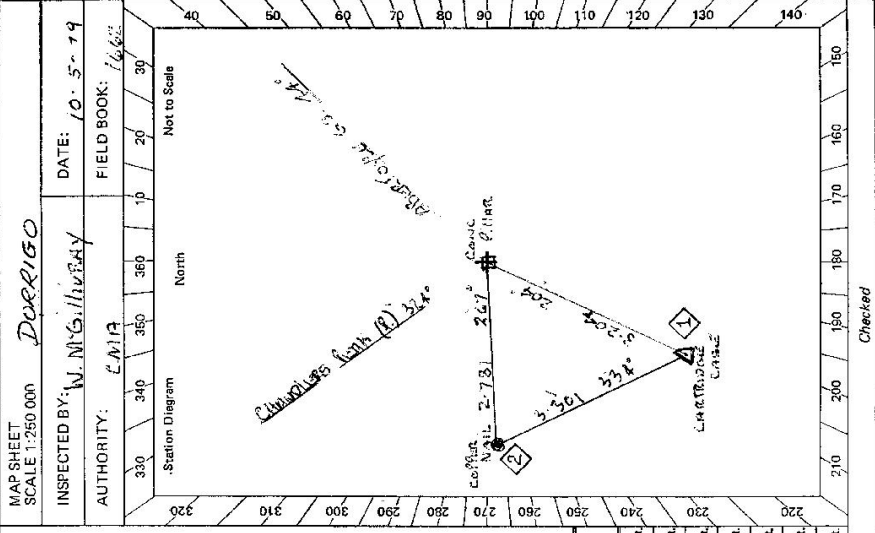

STANDPOINT: CONCRETE PILLAR		STANDPOINT: WANDLERS PEAK		STANDPOINT: COPPER NAIL		STANDPOINT: ALBERTVILLE	
Mark	Direction	Horiz. Distance	Height Difference	Mark	Direction	Horiz. Distance	Height Difference
WANDLERS PEAK	$359^{\circ} 59' 60''$		above standpt.	WANDLERS PEAK	$359^{\circ} 59' 60''$		above standpt.
ALBERTVILLE	$53^{\circ} 22' 00''$		above standpt.	COPPER NAIL	$11^{\circ} 17' 20''$	3.301	0.070 below
WANDLING CONE	$241^{\circ} 53' 20''$	3.203	1.645 below	CONCRETE PILLAR	$61^{\circ} 55' 00''$	3.205	1.645 above
COPPER NAIL	$303^{\circ} 27' 30''$	2.781	1.574 below	ALBERTVILLE	$93^{\circ} 21' 05''$		above standpt.
			below				below
			above standpt.				above standpt.
			below				below
			above standpt.				above standpt.
			below				below

Prepared by: [Signature] 17-7-79

Checked: [Signature] 17-7-79

Noted on U.T.M. Card

SI 2735-2 D. West, Government Printer

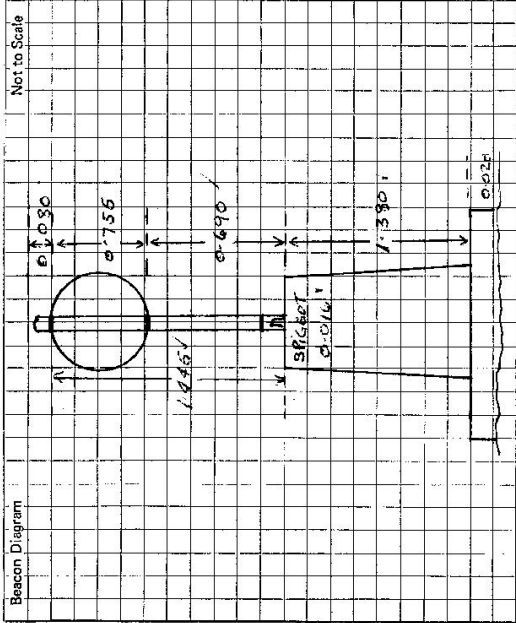

This section to be completed by officer constructing pillar.

Original station mark found/~~not found~~.

Description of mark: CARBON PIPE CASE

Original beacon found/~~not found~~.

Description of beacon: CAIRN MARK & VANES

Height Top of Vanes to Top Mark: 3.770 m.

Height of mark: 0.220 m. ^{above}/~~below~~ G.L.

Diameter of Vanes: 0.010 m. Height of Cairn: 1.50 m.

Original Beacon has/~~has not~~ been destroyed by me.

STATION CLEVEDON PILLAR TS-6371

Owner's Name: KEN M'LENNAN

Address: ARMIDALE

Phone: 751768

Current Occupant:

Address:

Phone:

ACCESS

Access Report of/19..... was found suitable/unsuitable.

- 0.0 FROM ARMIDALE DRIVE NORTH ON NEW ENGLAND H/W
- 16.0 AT INTERSECTION SIGN "GLASS INNES, ROCKDALE RD TAKE ROCKDALE ROAD.
- 18.8 TURN LEFT SIGN HERBERT PARK.
- 22.9 TURN RIGHT ONTO HERBERT PARK ROAD.
- 26.5 CROSS LOW WOODEN BRIDGE.
- 33.1 * FARK. GO LEFT. CROSS CAUSEWAY.
- 33.5 IRON GATE ON RIGHT, FOLLOW TRACK
- 33.6 FENCE LINE "OPEN"
- 34.0 FENCE LINE "
- 34.3 FARK GO RIGHT.
- 34.6 IRON GATE, GO STRAIGHT AHEAD.
- 35.0 JOIN MAIN TRACK
- 36.9 IRON GATE. FOLLOW TRACK, SHEEP PEN ON LEFT.
- 37.4 GATE. RIGHT
- 39.0 GATE FOLLOW FAINT TRACK TO G.S.

* KEY FOR GATE RING KEN M'LENNAN ARMIDALE 751768

Record of Station

Date

15-10-19 CMA lock placed on locked gate