

CENTRAL MAPPING AUTHORITY

GEODETIC SURVEY OF N.S.W.

GEODETIC STATION RECONNAISSANCE and MAINTENANCE REPORT

STATION: **MONA VALE G.S.** TS No.: **6330**
 MAP SHEET SCALE 1:250 000
 INSPECTED BY: **D. J. KAIN** DATE: **9th JUNE 1978**
 AUTHORITY: **C.M.A.** FIELD BOOK: **01659**

- Description:
- Cleared by lanes bearing **339°** ^{above} **230** m. ^{below} **230** m. *Mast: Cross out word or words which do not apply from Trig. Mast*
 - Mast & Vanes have been painted white & black respectively, X *Permitted for clearing has not been given by owner (Kain)*
 - The station/~~marker~~ was ~~unplaced~~/~~not unplaced~~ on **0^m** ^{above} **19.78** m. ^{below} **19.78** m. dimensions now being:
- Description of mark **S.S.M.** should be explicit, e.g., S/Steel Pillar Plate, Steel plug, Brass plug, Bolt, G.I. Pipe
 Height of mark **S.S.M.** ^{above} **0.10** m. ^{below} **0.10** m. rock/concrete; Mark is **S.S.M.** ^{above} **0.10** m. ^{below} **0.10** m.
 Height of Top Vanes to Top Mark/Pillar plate **2.70** m. Diameter of Vanes (vertical) **0.10** m.
 Height of Cairn **2.70** m. Diameter of Cairn **2.70** m. Name Plate ~~placed~~/~~not placed~~/placed.
 Length of Mast **3.27** m. (approximate if not unplaced)
 - A. **S.S.M.** set in ~~conc/rock~~ ^{concrete} has been ~~placed~~/~~found~~, bearing **272°** ^{above} **272** m. from Mast/~~Placed~~/~~found~~
 - A. **G.I. pipe** set in ~~conc/rock~~ ^{concrete} has been ~~placed~~/~~found~~, bearing **339°** ^{above} **339** m. from Mast/~~Placed~~/~~found~~
 - A. set in ~~conc/rock~~ ^{concrete} has been placed/~~found~~, bearing **288° 27' 27.2** m. from Mast/Plug/Pillar
 - A. set in ~~conc/rock~~ ^{concrete} has been placed/~~found~~, bearing **288° 27' 27.2** m. from Mast/Plug/Pillar

Action required: **This station is suitable for placement of Pillar has been approved by owner.**
 PERMISSION FOR CLEARING OF STANDPOINT:

Mark	Direction	Horiz. Distance	Height Difference	Mark	Direction	Horiz. Distance	Height Difference
			above standpt.				above standpt.
			below				below
			above standpt.				above standpt.
			below				below
			above standpt.				above standpt.
			below				below
			above standpt.				above standpt.
			below				below
			above standpt.				above standpt.
			below				below
			above standpt.				above standpt.
			below				below

Prepared by: _____ Checked: _____
 Noted on U.T.M. Card

G

STATION	MENA VALE C.S. IS 6330
Owner's Name: <u>MR. T. L. KERRIN</u>	Current Occupant:
Address: <u>Mona Vale</u>	Address:
Phone: <u>WALSVA</u>	Phone: <u>9-6-1978</u>
ACCESS <u>9-6-1978</u> Access Report of <u>10</u> not found <u>found</u> not suitable <u>suitable</u> . AT <u>Tramloch, Walsva Road Junction at Mangala at 0.0 Kilometres</u> TAKE <u>Walsva Road. Straight, Watch 28.</u> KILOMETRES 15.20 TAKE GRVEL ROAD TO YOUR LEFT, SIGNPOST "GERALDINE II" 15.45 CROSS OVER steel GRID. 17.55 OVER steel GRID. 17.60 PASS TRACK TO MUSK VALE ON YOUR L.H.S. 19.80 OVER steel GRID. 20.50 OVER steel GRID. 20.95 TAKE TRACK OFF TO YOUR LEFT AT OLD HUT & DAM. (OWNER OF LAND ON WHICH STATION IS SITUATED AT, MONA VALE "homeshead of your RIGHT." Follow fairly good track in a southerly direction. Leave track at Blazed Streambank TREES, follow Blazed trail up onto Southern end of Ridge. then Naetvelly To station at 22.25 Kilometres. Note: It would be possible even after heavy rain to drive in a car vehicle onto this station.	
Date	Record of Station

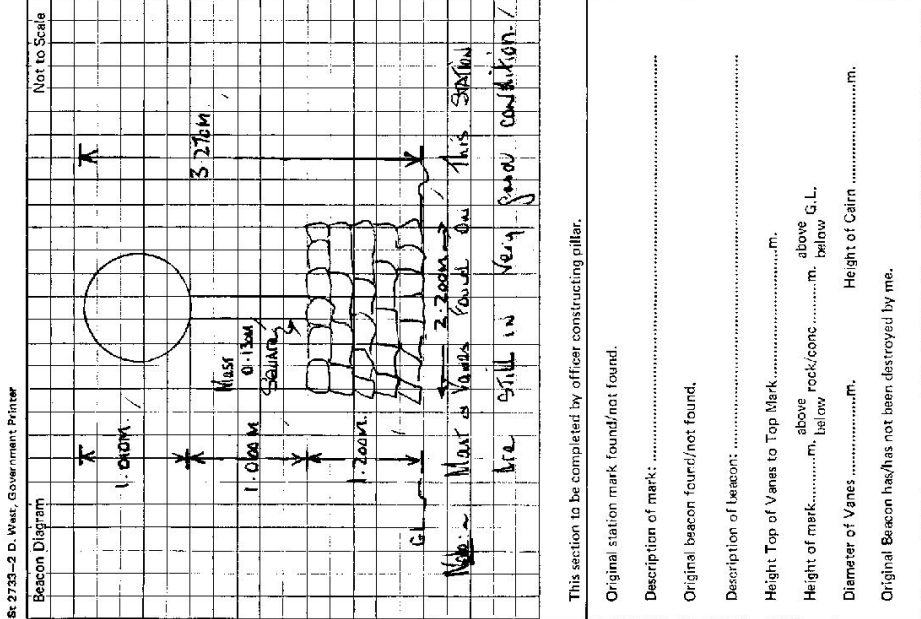

CENTRAL MAPPING AUTHORITY

GEODETIC SURVEY OF N.S.W.
 GEODETIC STATION RECONNAISSANCE and MAINTENANCE REPORT

STATION: **MONA VALE** No.: **TS:6330**

MAP SHEET SCALE 1:250 000 **TAMWORTH.**

INSPECTED BY: **W. Mc Gillivray** DATE: **2-2-79**

AUTHORITY: **CMA** FIELD BOOK: **1657**

Description: *Note: Cross out word or words which do not apply*

1. Cleared by lanes bearing **267-289°** **507-509°** **525-250°** from Trig. Mast

2. Mast & Vanes have been painted white & black respectively. ✓

3. The station/pillar was ~~unplaced~~ ~~not unplaced~~ /constructed on **30-1-1979**, dimensions now being:

Description of mark: **SS Pillar** should be explicit, e.g., S/Steel Pillar Plate, Steel plug, Brass plug, Bolt, G.I. Pipe

Height of mark: **3.50** m. above ~~below~~ rock/concrete; Mark is **above** ~~below~~ G.L.

Height of Top Vanes to Top Mark/Pillar plate: **1.22** m. Diameter of Vanes (vertical): **0.765** m.

Height of Cairn: **0** m. Diameter of Cairn: **0** m. Name Plate found/not found/placed: **PLACED**

Length of Mast: **1.509** m. (approximate if not unplaced)

4. A. **BRASS TRIG PLUG** set in conc/rock has been ~~placed~~ /found, bearing **209°** from Mast/Plug/Pillar

5. A. **SSM** set in conc/teeek has been ~~placed~~ /found, bearing **240°** from Mast/Plug/Pillar

6. A. **G.I. PIPE** set in conc/teeek has been ~~placed~~ /found, bearing **270°** from Mast/Plug/Pillar

7. A. **CONC OBS PILLAR** set in conc/rock has been placed /found, bearing **0°** from Mast/Plug/Pillar

8. Action required: **BRASS TRIG PLUG**

STANDPOINT: CONC OBS PILLAR			STANDPOINT: BRASS TRIG PLUG			
Mark	Direction	Horiz. Distance	Height Difference	Direction	Horiz. Distance	Height Difference
TRIG PLUG	0° 00 00		above standpt.	0° 00 00		above standpt.
SSM	39° 32 05	2.712	below	101° 42 25	2.907	below standpt.
G.I. PIPE	71° 46 40	4.815	above standpt.	167° 05 00	2.620	below standpt.
CONC OBS PILLAR	101° 14 00	2.358	below	219° 28 50	2.715	above standpt.
	219° 29 25		below	219° 29 40		below standpt.
			above standpt.			above standpt.
			below			below

Prepared by: *[Signature]* Checked: *[Signature]* Noted on U.T.M. Card

TS 2735-1

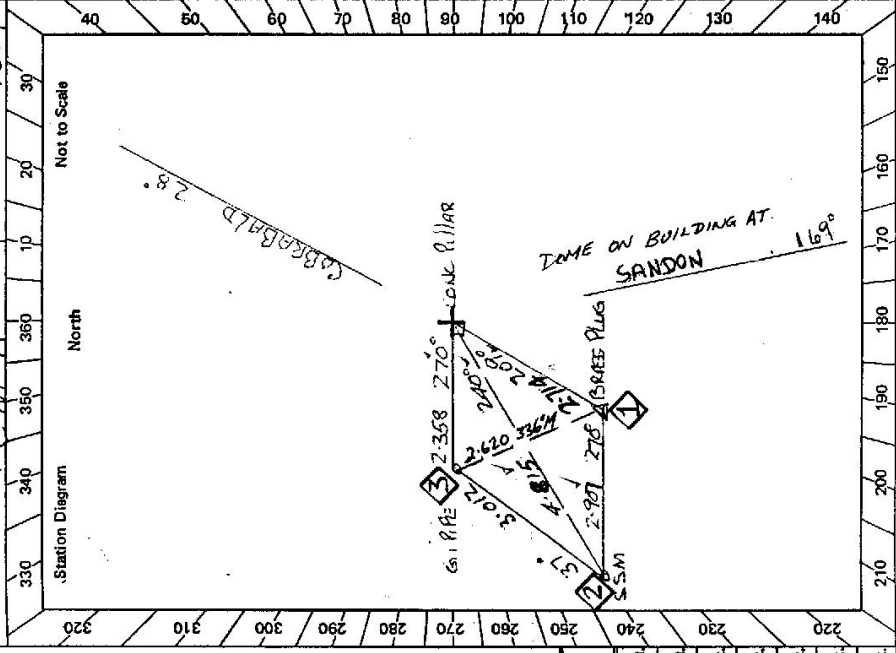

STATION MONA VALE TS 6330	Owner's Name: MR. T. L. KER.M.C.M.P. Address: MONA VALE WALCHA Phone: Current Occupant: Address: Phone:	ACCESS Access Report of 9/16/19 was found suitable/unsuitable.
Beacon Diagram Not to Scale		
This section to be completed by officer constructing pillar.		
Original station mark found/not found. <input checked="" type="checkbox"/>		
Description of mark: BRASS TRIG PLUG		
Original beacon found/not found.		
Description of beacon: ROCK CAIRN ~ MAST VANES		
Height Top of Vanes to Top Mark 3.730 m.		
Height of mark 0.020 above rock/level 0.400 above G.L. below		
Diameter of Vanes 1.010 m. Height of Cairn 1.20 m.		
Original Beacon has/has not been destroyed by me.		
Date	Record of Station	

GEODETIC SURVEY OF M.S.W

CENTRAL MAPPING AUTHORITY

GEODETIC STATION RECONNAISSANCE and MAINTENANCE REPORT

Description:

1. Cleared by lanes bearing $306^\circ - 248'$ M; $270^\circ - 282'$ M
 Note: Cross out word or words which do not apply
 from Trig. Mast

2. Mast & Vanes have been painted white & black respectively.

3. The ~~station~~/pillar was unplied/~~not unplied~~ on March 28 1979 , dimensions now being:
 S/Steel PILLAR Plate in Concrete Observation PILLAR

Description of mark: ~~Steel Plug, Brass Plug, Bolt, Conc. Pipe~~

Height of mark: 1.365 m, above rock/concrete; Mark is 1.5 m, above G.L.

Height of Top Vanes to Top ~~Mast~~/Pillar plate 1.437 m. Diameter of Vanes (vertical) 0.752 m.

Height of Cairn: 0.752 m. Diameter of Cairn: 0.752 m. Name Plate found/~~not found~~/placed.

Length of Mast 1.527 m. (approximate if not unplied) Spiggot is 0.017 m above Pillar Plate

4. A. Bronze PLUG 0.017 m, set in conc./rock has been placed/~~not placed~~/found, bearing 209° M from Mast/~~Plug~~/Pillar

5. A. S.S.M. 0.017 m, set in conc./rock has been placed/~~not placed~~/found, bearing 241° M from Mast/~~Plug~~/Pillar

6. A. G.I. Pipe 0.017 m, set in conc./rock has been placed/~~not placed~~/found, bearing 271° M from Mast/~~Plug~~/Pillar

7. A. 0.017 m, set in conc./rock has been placed/~~not placed~~/found, bearing 271° M from Mast/~~Plug~~/Pillar

8. Action required: 0.017 m, set in conc./rock has been placed/~~not placed~~/found, bearing 271° M from Mast/~~Plug~~/Pillar

STANDPOINT: Bronze PLUG in Rock well found

STANDPOINT: S/Steel PILLAR Spiggot

Mark	Direction	Horiz. Distance	Height Difference	Mark	Direction	Horiz. Distance	Height Difference
S.S.M. in Conc fd	$283^\circ 08' 54''$	2.906	0.374 above standpt.	Bronze PLUG found	$220^\circ 59' 44''$	2.713	1.834 above standpt.
G.I. Pipe/Conc fd	$348^\circ 34' 12''$	2.616	0.411 above standpt.	S.S.M. in Conc fd	$253^\circ 15' 11''$	4.812	1.460 above standpt.
PILLAR Spiggot	$40^\circ 59' 44''$	2.713	1.835 above standpt.	G.I. Pipe/Conc fd	$282^\circ 42' 28''$	2.355	1.42 above standpt.
YEEROWIN Tower	$214^\circ 54' 30''$		above standpt.	YEEROWIN Tower	$214^\circ 54' 32''$		above standpt.
WEABONGA	$246^\circ 04' 51''$		above standpt.	WEABONGA	$246^\circ 04' 26''$		above standpt.
DUNGOWAN (P)	$259^\circ 39' 40''$		above standpt.	DUNGOWAN (P)	$259^\circ 39' 18''$		above standpt.
GLENDOWER (P)	$292^\circ 23' 32''$		below standpt.	GLENDOWER (P)	$292^\circ 22' 58''$		below standpt.
FLAGS (P)	$144^\circ 47' 14''$		above standpt.	FLAGS (P)	$144^\circ 47' 35''$		above standpt.

Prepared by: *[Signature]* Checked: *[Signature]* April 1979. *[Handwritten note]* U.T.M. Card

Sr 2732-1

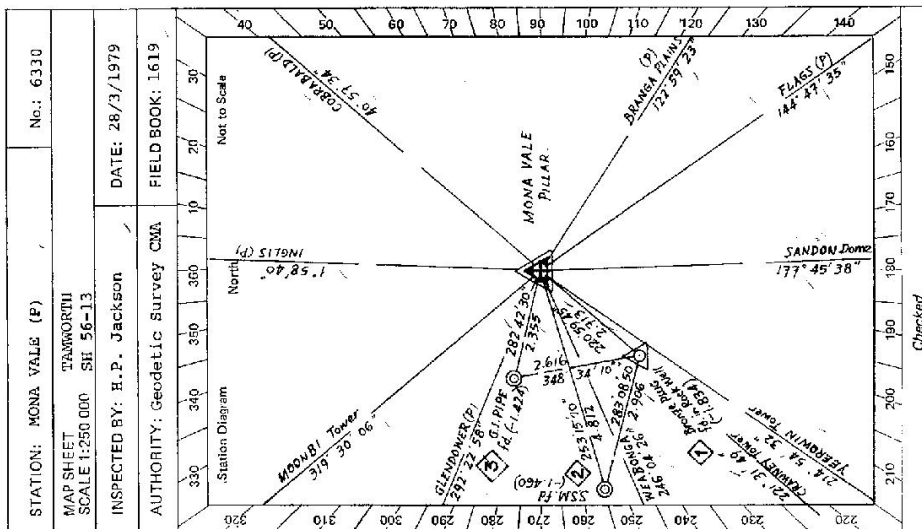

Checked

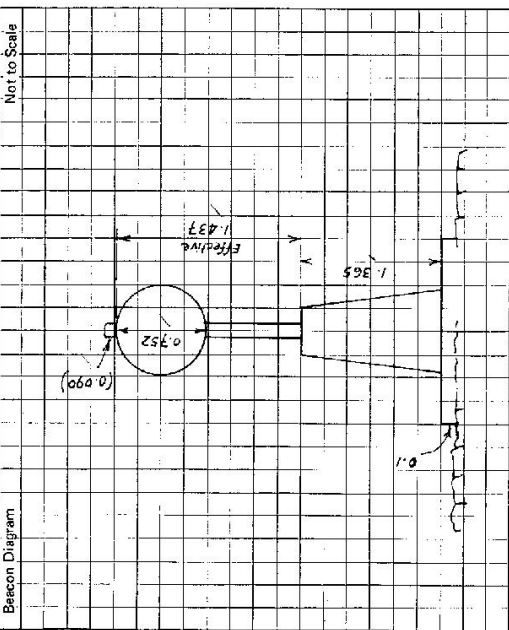
STATION MONA VALE (P) No.: 6330 ✓	<table border="1" style="width: 100%; border-collapse: collapse;"> <tr> <td style="width: 50%; vertical-align: top;"> Owner's Name: Mr. T.L. KERMODE Address: "MONA VALE" WAICHA Phone: Engleba. (067) 776553 </td> <td style="width: 50%; vertical-align: top;"> Current Occupant: Mr. T.L. KERMODE Address: Phone: </td> </tr> <tr> <td colspan="2" style="text-align: center;"> ACCESS Access Report of 9.1.19/1979 was found suitable/not suitable </td> </tr> </table>	Owner's Name: Mr. T.L. KERMODE Address: "MONA VALE" WAICHA Phone: Engleba. (067) 776553	Current Occupant: Mr. T.L. KERMODE Address: Phone:	ACCESS Access Report of 9.1.19/1979 was found suitable/ not suitable							
Owner's Name: Mr. T.L. KERMODE Address: "MONA VALE" WAICHA Phone: Engleba. (067) 776553	Current Occupant: Mr. T.L. KERMODE Address: Phone:										
ACCESS Access Report of 9.1.19/1979 was found suitable/ not suitable											
Beacon Diagram Not to Scale	 <p>This section to be completed by officer constructing pillar.</p> <p>Original station mark found/not found.</p> <p>Description of mark:</p> <p>Original beacon found/not found.</p> <p>Description of beacon:</p> <p>Height Top of Vanes to Top Markm.</p> <p>Height of markm. above G.L. below</p> <p>Diameter of Vanesm. Height of Cairnm.</p> <p>Original Beacon has/has not been destroyed by me.</p>										
	<table border="1" style="width: 100%; border-collapse: collapse;"> <tr> <td style="width: 50%;"></td> <td style="width: 50%; text-align: center;">Record of Station</td> </tr> <tr> <td style="text-align: center;">Date</td> <td></td> </tr> <tr> <td></td> <td></td> </tr> <tr> <td></td> <td></td> </tr> <tr> <td></td> <td></td> </tr> </table>		Record of Station	Date							
	Record of Station										
Date											

CENTRAL MAPPING AUTHORITY

GEODETIC SURVEY OF N.S.W.
 GEODETIC STATION RECONNAISSANCE and MAINTENANCE REPORT

Description:

Note: Cross out word or words which do not apply

1. Cleared by lanes bearing..... from Trig. Mast
2. Mast & Vanes have been painted white & black respectively.
3. The station/pillar was unpiled/not unpiled/constructed on.....19....., dimensions now being:
 Description of mark.....should be explicit, e.g., S/Steel Pillar Plate, Steel plug, Brass plug, Bolt, G.I. Pipe
 Height of mark.....m. ^{above} rock/concrete; Mark is.....m. ^{above} G.L.
 Height of Top Vanes to Top Mark/Pillar plate.....m. Diameter of Vanes (vertical).....m.
 Height of Cairn.....m. Diameter of Cairn.....m. Name Plate found/not found/placed.
 Length of Mast.....m. (approximate if not unpiled)
4. A.....set in conc/rock has been placed/found, bearing.....°M from Mast/Plug/Pillar
5. A.....set in conc/rock has been placed/found, bearing.....°M from Mast/Plug/Pillar
6. A.....set in conc/rock has been placed/found, bearing.....°M from Mast/Plug/Pillar
7. A.....set in conc/rock has been placed/found, bearing.....°M from Mast/Plug/Pillar
8. Action required:.....

STANDPOINT: CONC OBS Pillar		STANDPOINT: BRASS TRIG PLUG	
Mark	Direction	Horiz. Distance	Height Difference
COBRABARD Pillar	359 59 60		above standpt.
THE FLAGS Pillar	103 50 00	359 59 60	above standpt.
BRASS PLUG	180 01 25	103 49 45	above standpt.
WISABONGA G.S.	205 06 45	205 07 25	above standpt.
See Card of 2-279 for Horiz. and Vert. Distances		MONA VALLE Pillar 00 04 25	above standpt.
			below standpt.
			above standpt.
			below standpt.
			above standpt.
			below standpt.

Checked: *[Signature]* 7/19/19 Noted on U.T.M. Card

Prepared by:

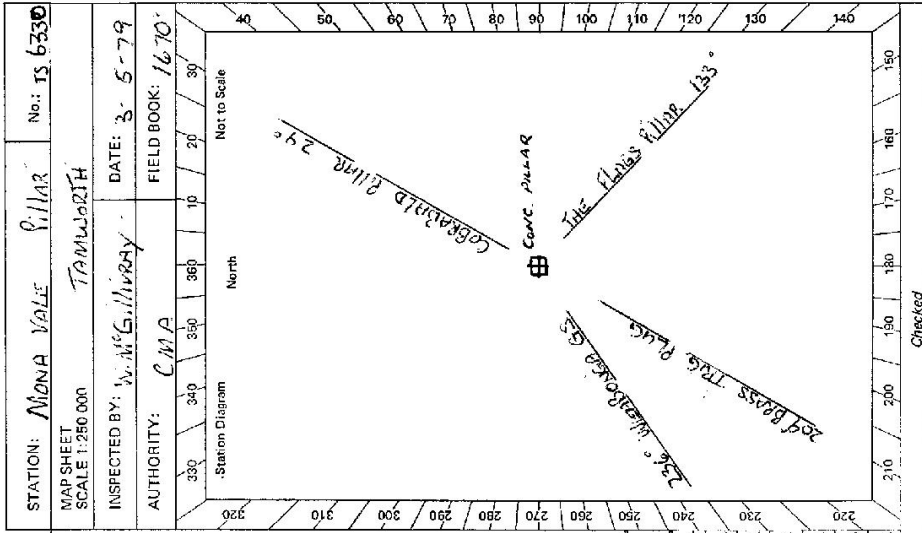

Checked

STATION: MONA VALLE Pillar No: IS 6330

MAP SHEET SCALE 1:250 000 TANNIWOORTH

INSPECTED BY: W.M. SULLIVAN DATE: 3-5-79

AUTHORITY: CMA FIELD BOOK: 1670