

GEODETTIC SURVEY OF M.S.W.

CENTRAL MAPPING AUTHORITY

GEODETTIC STATION RECONNAISSANCE and MAINTENANCE REPORT

Description:

Note: Cross out word or words which do not apply

- Cleared by lanes bearing... 347° - 359° M, 80° - 86° M, 168° M - 173° M, 268° - 279° M, 308° - 313° M
- Mast & Vanes have been painted white & black respectively. ✓
- The station/pillar was ~~upplied~~ ~~not supplied~~ / constructed on ~~353~~ ~~1975~~ ~~1975~~ m, dimensions now being: Description of mark... ~~1975~~ ~~1975~~ should be explicit, e.g., S/Steel Pillar Plate, Steel plug, Brass plug, Bolt, G.I. Pipe
- Height of mark... 1.360 m. ~~above~~ ~~below~~ ~~rock~~ / concrete; Mark is 2.130 m. ~~above~~ ~~below~~ G.L.
- Height of Top Vanes to Top ~~Mark~~ / Pillar plate ... 4.50 m. Diameter of Vanes (vertical) ... 7.50 m.
- Height of Cairn... m. Diameter of Cairn... m. Name Plate ~~found~~ / ~~not found~~ / placed. ✓
- Length of Mast... m. (approximate if not uplied)
- A... ~~1975~~ ~~1975~~ set in conc/rock has been ~~placed~~ / found, bearing... 233° M from ~~Mast~~ / ~~Plug~~ / Pillar
- A... ~~1975~~ ~~1975~~ set in conc/rock has been ~~placed~~ / found, bearing... 150° M from ~~Mast~~ / ~~Plug~~ / Pillar
- A... ~~1975~~ ~~1975~~ set in ~~conc~~ / ~~rock~~ has been ~~placed~~ / found, bearing... 303° M from ~~Mast~~ / ~~Plug~~ / Pillar
- A... set in conc/rock has been placed / found, bearing... $^{\circ}$ M from Mast / Plug / Pillar

8. Action required:

STANDPOINT: ~~1975~~ ~~1975~~

Mark	Direction	Horiz. Distance	Height Difference	Mark	Direction	Horiz. Distance	Height Difference
Vertical Marker P	0° $00'$		above standpt.	Vertical Marker P	0° $00'$		above standpt.
Brass Trig. Peg	58° $24'$	2.657	below standpt.	Moona P	98° $22'$	0.00	above standpt.
Moona P	98° $21'$	55	above standpt.	G.I. Pipe P	157° $38'$	50	below standpt.
G.I. Pipe	117° $58'$	5.415	below standpt.	Pillar Plate	238° $05'$	30	above standpt.
Cairn Wall	311° $07'$	3.215	below standpt.	Cairn Wall	246° $10'$	20	below standpt.

Prepared by: ~~1975~~ ~~1975~~

Checked:

Noted on U.T.M. Card

St: 2733-1

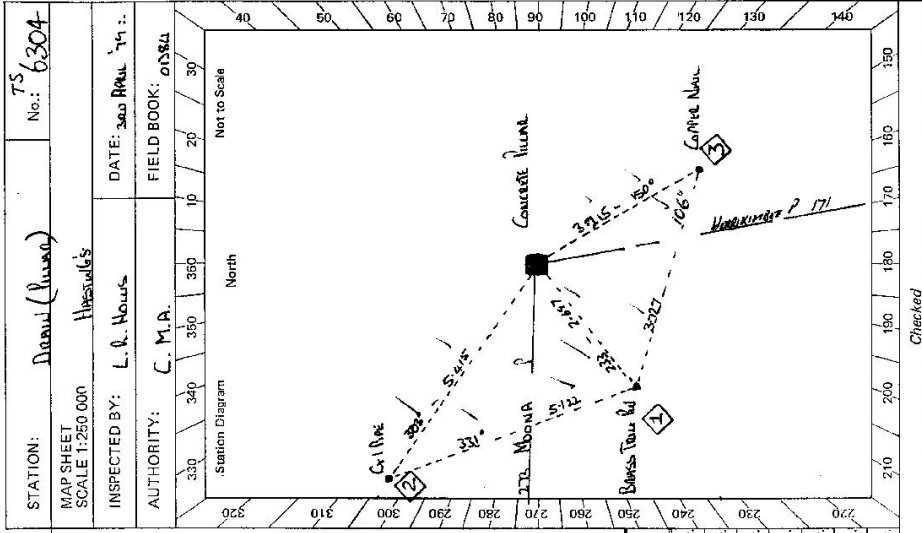

Checked

Station Diagram

North

Not to Scale

STATION: ~~1975~~ ~~1975~~ No.: 6304

MAP SHEET: H1950/000

INSPECTED BY: L. R. HOURS

DATE: 30th April 74

AUTHORITY: C. M.A.

FIELD BOOK: 01584

TS 6304
No.: 4338

CENTRAL MAPPING AUTHORITY
GEODEIC SURVEY OF N.S.W.

GEODEIC STATION RECONNAISSANCE and MAINTENANCE REPORT

Description:
Note: Cross out word or words which do not apply

1. Cleared by lanes bearing..... from Trig, Mast
2. Mast & Vanes have been painted white & black respectively.
3. The station/pillar was unpiled/not unpiled/constructed on..... 19....., dimensions now being:
Description of mark..... should be explicit, e.g., S/Steel Pillar Plate, Steel plug, Brass plug, Bolt, G.I. Pipe
Height of mark.....m. ^{above} rock/concrete; Mark is.....m. ^{above} G.I.P.
- Height of Top Vanes to Top Mark/Pillar plate.....m. Diameter of Vanes (vertical).....m.
- Height of Cairn.....m. Diameter of Cairn.....m. Name Plate found/not found/placed.
- Length of Mast.....m. (approximate if not Copied)
4. A..... set in conc/rock has been placed/found, bearing.....° M from Mast/Plug/Pillar
5. A..... set in conc/rock has been placed/found, bearing.....° M from Mast/Plug/Pillar
6. A..... set in conc/rock has been placed/found, bearing.....° M from Mast/Plug/Pillar
7. A..... set in conc/rock has been placed/found, bearing.....° M from Mast/Plug/Pillar
8. Action required:.....

STANDPOINT:

Mark	Direction	Horiz. Distance	Height Difference	Mark	Direction	Horiz. Distance	Height Difference
			above standpt.				above standpt.
			below				below
			above standpt.				above standpt.
			below				below
			above standpt.				above standpt.
			below				below
			above standpt.				above standpt.
			below				below
			above standpt.				above standpt.
			below				below
			above standpt.				above standpt.
			below				below

Prepared by: AS 14-3-80

Checked:

17/7/80

Noted on U.T.M. Card

St. 2733-1

STATION: DRAIN

MAP SHEET SCALE 1:250 000

INSPECTED BY: N. Krahe

AUTHORITY: CMA
DATE: 2-8-79
amended on FIELD BOOK, xerox, field copy

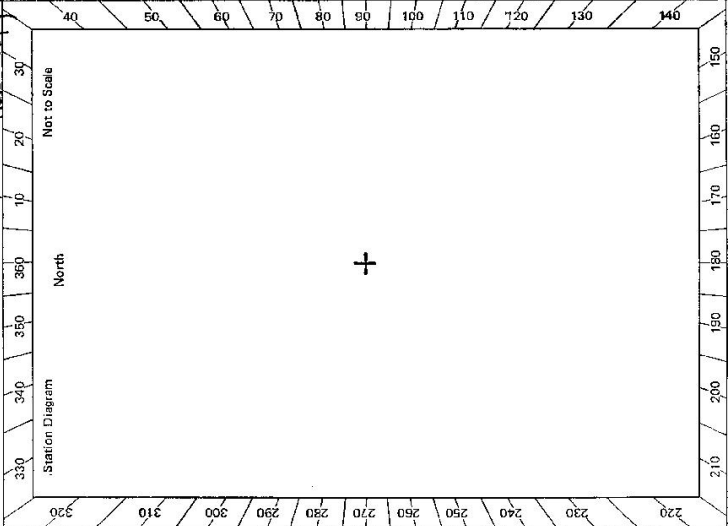

Checked

SI 2733-2 D. West, Government Printer

Beacon Diagram	Not to Scale	STATION
		<p style="font-size: 1.2em; font-weight: bold;">DRAIN TS 6304</p> <p>Current Occupant:</p> <p>Address:</p> <p>Phone:</p> <p style="text-align: center;">ACCESS 4WD 2-8-1979</p> <p>Access Report of 3/4/1979 was found unsuitable (unsuitable).</p> <p>From WALCHA travel east along Oxley Hwy towards Fort Macquarie for about 54km. Just after Yarowitch take Kangaroo Flat Rd (SP) to left at 0.0km</p> <p>15.6 Through gate</p> <p>20.0 Take right fork towards "Burraki"</p> <p>22.5 Through gate & turn right</p> <p>27.1 Pass track on right near hut & bus</p> <p>29.3 Take right fork</p> <p>31.8 Pass "Moorsback" road on right</p> <p>36.8 Take right fork</p> <p>38.1 Take left fork through gate following track to right of buildings</p> <p>38.5 Through gate</p> <p>39.3 Pass track on right</p> <p>39.6 Turn right off main track</p> <p>39.7 DRAIN Δ</p>
<p>This section to be completed by officer constructing pillar.</p> <p>Original station mark found/not found.</p> <p>Description of mark:</p> <p>Original beacon found/not found.</p> <p>Description of beacon:</p> <p>Height Top of Vanes to Top Markm.</p> <p>Height of markm. above rock/concm. below G.L.</p> <p>Diameter of Vanesm. Height of Cairnm.</p> <p>Original Beacon has/has not been destroyed by me.</p>		
		<p>Date</p> <p>Record of Station</p>