

CENTRAL MAPPING AUTHORITY

GEODETIC STATION RECONNAISSANCE and MAINTENANCE REPORT

STATION: Dea New's (S.S. Hill) No: 6260

MAP SHEET SCALE 1:250 000

INSPECTED BY: HASINIZ

DATE: 12-7-18

AUTHORITY: C.M.A. FIELD BOOK: 169

- Description:
- Cleared by lances bearing 240° from Trig. Mast
 - Mast & Vanes have been painted white & black respectively.
 - The concrete pillar was constructed on 1978, dimensions now being: 98 pipe hole should be explicit, e.g., S/Steel Pillar Plate, Steel plug, Brass plug, Bolt, G.I. Pipe
Height of mark 1.60 above concrete; Mark is 1.15 above G.L.
Height of Top Vanes to Top 1.44 Diameter of Vanes (vertical) 1.66
Height of Cairn 0 Diameter of Cairn 0 Name Plate found/not found/placed.
Length of Mast 0 (approximate if not unplied)
 - A Stainless Steel set in conc/concrete has been found, bearing 60° from concrete Pillar
 - A S.S. m set in conc/concrete has been found, bearing 60° from concrete Pillar
 - A concrete set in conc/concrete has been found, bearing 115° from concrete Pillar
 - A concrete set in conc/concrete has been placed/rock has been placed/rock has been placed, bearing 0° from Mast/Plug/Pillar
 - Action required: None obs found

STANDPOINT: CONC OBS HILL STANDPOINT: STAINLESS STEEL PIN

Mark	Direction	Horiz. Distance	Height Difference	Mark	Direction	Horiz. Distance	Height Difference
<u>BOUNDARY BR (P)</u>	<u>0 00 00</u>	<u>0 00 00</u>	<u>above</u> <u>standpt.</u>	<u>BOUNDARY BR (P)</u>	<u>0 00 00</u>	<u>0 00 00</u>	<u>above</u> <u>standpt.</u>
<u>BOUNDARY BR (P)</u>	<u>173 21 05</u>	<u>27.55</u>	<u>above</u> <u>standpt.</u>	<u>CONC OBS HILL</u>	<u>314 36 16</u>	<u>27.57</u>	<u>above</u> <u>standpt.</u>
<u>STAINLESS STEEL PIN</u>	<u>214 36 30</u>	<u>27.55</u>	<u>above</u> <u>standpt.</u>	<u>BOUNDARY BR (P)</u>	<u>173 26 35</u>	<u>27.55</u>	<u>above</u> <u>standpt.</u>
<u>S.S. m</u>	<u>214 18 25</u>	<u>4.80</u>	<u>above</u> <u>standpt.</u>	<u>S.S. m</u>	<u>214 58 15</u>	<u>25.09</u>	<u>above</u> <u>standpt.</u>
<u>CONC</u>	<u>261 53 10</u>	<u>14.05</u>	<u>above</u> <u>standpt.</u>	<u>CONC</u>	<u>303 39 35</u>	<u>33.32</u>	<u>above</u> <u>standpt.</u>
			<u>below</u> <u>standpt.</u>				<u>below</u> <u>standpt.</u>

Prepared by: HASINIZ 11-12-78
Checked: [Signature]
Noted on U.T.M. Card

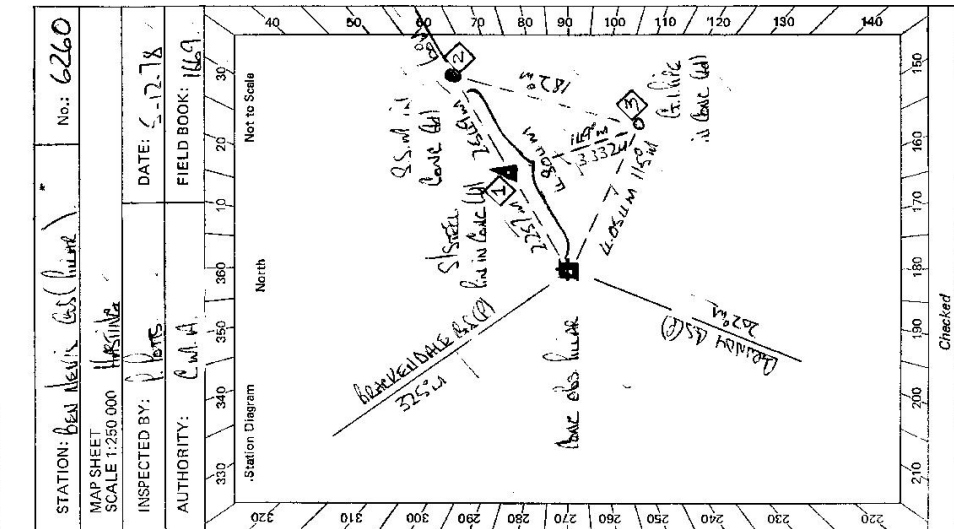

Station Diagram
North
East
320 330 340 350 360 370 380 390
220 230 240 250 260 270 280 290 300 310 320
140 150 160 170 180 190 200 210

STATION Beaume's G.S. Pillar 6260

Owner's Name: <u>Mrs. B.L. Speer</u> Address: <u>Beaume's</u> Phone: <u>646-2414</u>	Current Occupant: Address: Phone:
ACCESS Access Report of 2/12/19. Was found suitable/unsuitable.	
<p> U/L 0.000 TRAVEL SOUTH TOWARDS MAIN STREET. 0.000 TO WILLOHA ONTO DULY HIGHWAY TOWARDS BEAUME'S 0.20 TURN LEFT SIDE ROAD/DRIVE. U/L 14.30 TURN RIGHT AHEAD. ROAD ON LEFT TO THE 28.70 STRAIGHT AHEAD ROAD ON RIGHT TO THE FLUOR 30.70 MAKE AN LEFT - HOUSE OPPOSITE OF ROAD 31.20 YARDS - WERE LEFT HANDS TO CROSS FOLLOW MAIN ROAD 34.30 GATE AT FUTURE INTERSECTION 35.90 WERE LEFT OF MAIN ROAD AND FOLLOW MAIN ROAD UP RIDGE 36.30 TOP OF RIDGE TURN LEFT AND FOLLOW MAIN ROAD TO TRAIL 36.80 BEAUME'S (S.C.P.) </p>	

Not to Scale

Beacon Diagram

This section to be completed by officer constructing pillar.

Original station mark found/~~not found~~.....

Description of mark: SPAINLESS STEEL PILLAR.....

Original beacon found/~~not found~~.....

Description of beacon: CAIRN BASE AND DISC.....

Height Top of Vanes to Top Mark 3.627.....m.

Height of mark 0.38 above below G.L.m.

Diameter of Vanes 0.15.....m. Height of Cairn 1.385.....m.

Original Beacon has/~~has not~~ been destroyed by me.

Date	Record of Station