

GEODETTIC SURVEY OF N.S.W.

CENTRAL MAPPING AUTHORITY

GEODETTIC STATION RECONNAISSANCE and MAINTENANCE REPORT

STATION: *Big Smoky Pillars* No.: *6257*

MAP SHEET SCALE 1:250 000

INSPECTED BY: *L. P. HOLLIS* DATE: *5<sup>th</sup> Dec '78*

AUTHORITY: *C. M. A.* FIELD BOOK: *0384-1*

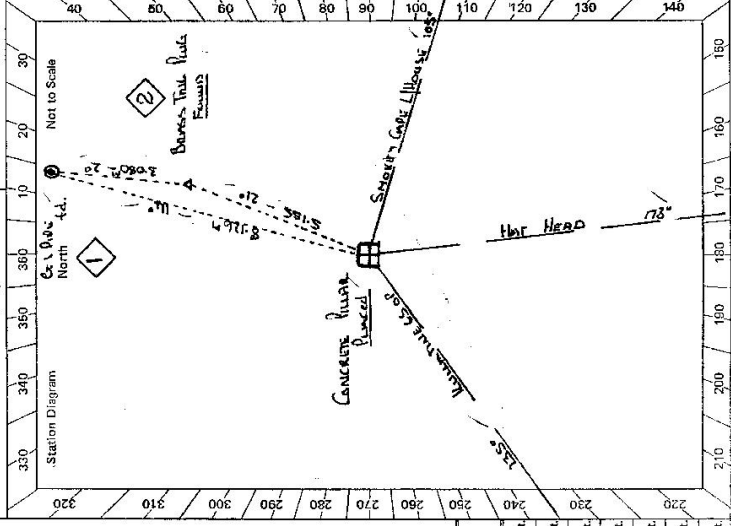

- Description: *Note: Cross out word or words which do not apply*
1. Cleared by lanes bearing.....*157.3, 150.2, 151.35, 150.150*..... from Trig. Mast
  2. Mast & Vanes have been painted white & black respectively. ✓
  3. The station/pillar was unpiled/not unpiled/constructed on *2nd. Descender*..... *19.72*..... dimensions now being: Description of mark. *S/S Pillar Plate, Steel Plug, Brass Plug, Bolt, G.I. Pipe*
- Height of mark.....*1.610*.....m. above below /concrete; Mark is. *1.610*.....m. above G.L.
- Height of Top Vanes to Top of Pillar plate.....*1.40*.....m. Diameter of Vanes (vertical).....*7.50*.....m.
- Height of Cairn.....m. Diameter of Cairn.....m. Name Plate ~~found~~/not found/~~placed~~
- Length of Mast.....m. (approximate if not unpiled)
4. A.....*Brass Pillar*.....set in conc/rock has been placed/round, bearing.....*21*.....°M from Mast/Plug/Pillar /
  5. A.....*Conc. Plug*.....set in conc/rock has been placed/round, bearing.....*14*.....°M from Mast/Plug/Pillar /
  6. A.....set in conc/rock has been placed/round, bearing.....°M from Mast/Plug/Pillar
  7. A.....set in conc/rock has been placed/round, bearing.....°M from Mast/Plug/Pillar
  8. Action required:.....

STANDPOINT: <i>Brass Tail Pillars</i>			
Mark	Direction	Horiz. Distance	Height Difference
<i>HAT HEAD</i> <i>G.S.</i>	<i>0 00 00</i>	<i>0 00 00</i>	above standpt.
<i>KULLATHINE G.S. (P)</i>	<i>31 01 10</i>	<i>5.155</i>	above standpt.
<i>G.I. PIPE</i>	<i>151 54 30</i>	<i>3.080</i>	above standpt.
<i>SMOKEY COAL LIGHT HOUSE</i>	<i>203 03 35</i>		above standpt.
			below

Prepared by: ..... Checked: *L. P. HOLLIS* Noted on U.T.M. Card

St 2733-2 D. West, Government Printer

Beacon Diagram

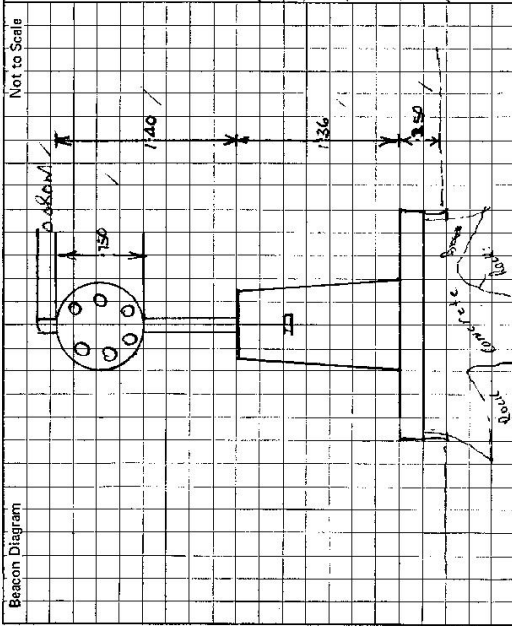

This section to be completed by officer constructing pillar.

Original station mark found/~~not found~~.

Description of mark: ~~Beacon~~ ~~Pillar~~ ~~Beacon~~

Original beacon found/~~not found~~.

Description of beacon: ~~Cairn~~ ~~Mass~~ ~~Mass~~

Height Top of Vanes to Top Mark: 3.779 m.

Height of mark: 0.21 m above ~~mark~~/~~conc~~: 3.49 m. ~~above~~ G.L. ~~below~~

Diameter of Vanes: 0.162 m. Height of Cairn: 0.848 m.

Original Beacon has ~~been~~ been destroyed by me. ✓

STATION

Big Smoky Run. 6257

Owner's Name: MATTHEW PARBATS

Address: TRAZ

Phone: (P.O. SOUTH WINDS)

Current Occupant: MATTHEW PARBATS

Address: TRAZ

Phone:

ACCESS

PN Access Report of 11/13/19: was found suitable/unavailable.

- 0-00 SOUTH WINDS LOCK P.O. TRAZER SOUTH
- 0-05 TRAZER LIGHT
- 0-10 TRAZER LEFT SANDS KATHY
- 5-50 TRAZER LEFT SANDS SANDS COFFEE HOUSE 6
- 5-10 TRAZER LIGHT
- 10-10 TRAZER LEFT SANDS SANDS COFFEE HOUSE
- 10-10 TRAZER LIGHT TRAZER SANDS COFFEE HOUSE
- 11-00 TRAZER SANDS COFFEE HOUSE

Date

Record of Station