

GEODETIC SURVEY OF N.S.W.

CENTRAL MAPPING AUTHORITY

GEODETIC STATION RECONNAISSANCE AND MAINTENANCE REPORT

Description:

Note: Cross out word or words which do not apply

1. Cleared by ~~lenses~~ bearing: 3.60 from Trig, Mast
2. Mast & Vanes have been painted white & black respectively. ✓
3. The station/pillar was ~~unplaced/not-unplaced~~/constructed on 27.5 <sup>above</sup> ~~below~~ 197.8 m, dimensions now being: Description of mark S.S. Pillar should be explicit, e.g., S/Steel Pillar Plate, Steel plug, Brass plug, Bolt, G.I. Pipe  
Height of mark 1.38 m <sup>above</sup> ~~below~~ reek/concrete; Mark is SSM m <sup>above</sup> ~~below~~ G.L.  
Height of Top Vanes to Top-Mark/Pillar plate 1.40 m. Diameter of Vanes (vertical) 0.755 m.  
Height of Cairn 0.00 m. Diameter of Cairn 0.00 m. Name Plate ~~found/not-found~~ placed.  
Length of Mast 1.43 m. (approximate if not unplaced)
4. A Steel PLUG set in conc/reek has been placed/found, bearing 112° M from Mast/Plug/Pillar
5. A SSM set in conc/reek has been placed/found, bearing 186° M from Mast/Plug/Pillar
6. A SSM set in conc/rock has been placed/found, bearing 112° M from Mast/Plug/Pillar
7. A SSM set in conc/rock has been placed/found, bearing 223° M from Mast/Plug/Pillar
8. Action required: None

STANDPOINT: Conc Obs Pillar		STANDPOINT: Trig Plug	
Mark	Direction	Horiz. Distance	Height Difference
<del>WILSONSET</del> <del>WILSONSET</del>	<u>359 59 60</u>	<u>3.59 59 60</u>	<u>above</u> standpt.
<u>TRIG PLUG</u>	<u>143 56 20</u>	<u>2.065</u>	<u>above</u> standpt.
<u>SSM</u>	<u>124 47 00</u>	<u>3.682</u>	<u>above</u> standpt.
<u>BENMORE TS</u>	<u>256 01 00</u>	<u>2.56 01 30</u>	<u>above</u> standpt.
		<u>3.33 55 00</u>	<u>above</u> standpt.
		<u>2.064</u>	<u>below</u> standpt.
			<u>above</u> standpt.
			<u>below</u> standpt.
			<u>above</u> standpt.
			<u>below</u> standpt.

Prepared by:

Checked:

S: 2733-1

Checked: 23/05/2022 Noted on U.T.M. Card

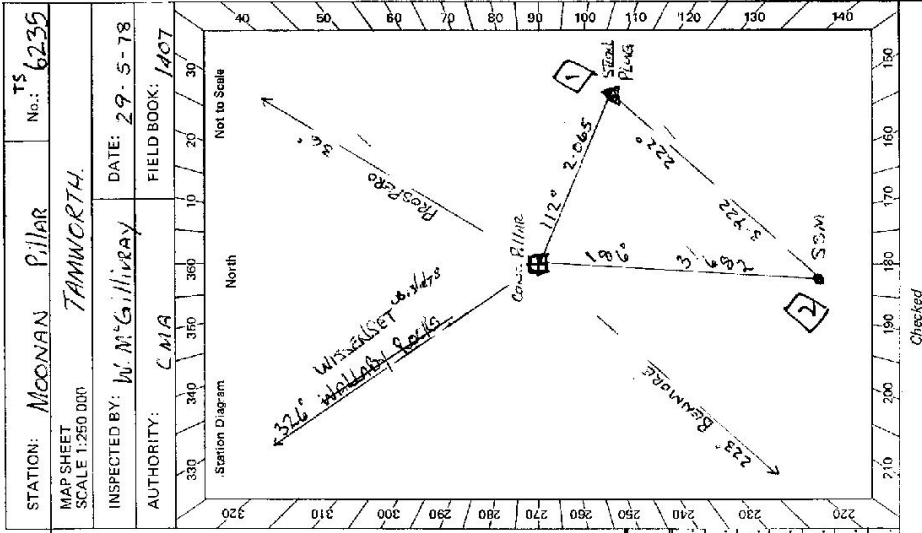

STATION: MOONAN Pillar No.: TS 6235

MAP SHEET SCALE 1:250 000

INSPECTED BY: W. M. GILLIVRAY DATE: 29-5-78

AUTHORITY: CMA FIELD BOOK: 1407

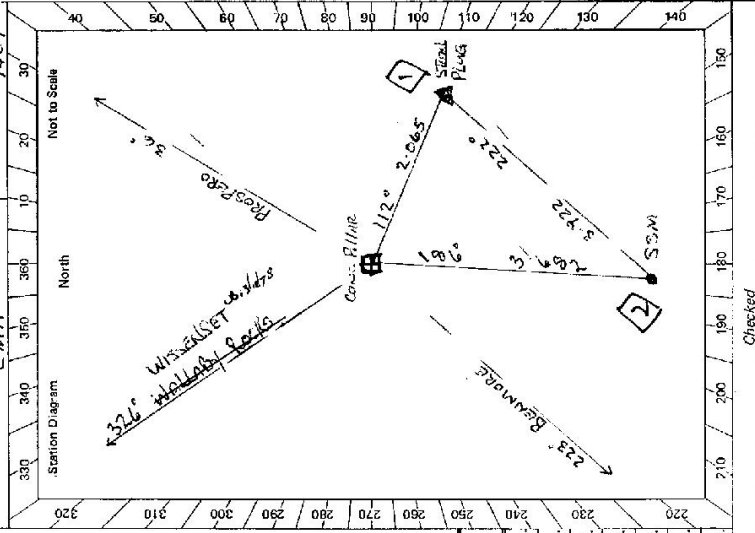

ST 2733-2 D. West Government Printer Beacon Diagram	Not to Scale 	STATION MIDNAN PILLAR TS 6235 Owner's Name: WALLIS COLLISON Address: TRIFALLEN Phone: 065 46134 Current Occupant: Address: Phone: ACCESS Access Report of 9.3.19 was found suitable/unavailable. * LOCATED IN MAINTENANCE BENCH
This section to be completed by officer constructing pillar. Original station mark found/lost/none. Description of mark: STEEL PILLAR IN CONE Original beacon found/lost/none. Description of beacon: CONE MARK * UNUSUAL Height Top of Vanes to Top Mark: 3.208 m. Height of mark: 0.037 m above G.L. below telecone at below Diameter of Vanes: 0.175 m. Height of Cairn .....m. Original Beacon has/has not been destroyed by me.		Record of Station Date

GEODETTIC SURVEY OF N.S.M.K. Batch Id: 1591

CENTRAL MAPPING AUTHORITY

GEODETTIC STATION RECONNAISSANCE and MAINTENANCE REPORT

Description: Note: Cross out word or words which do not apply

1. Cleared by lanes bearing..... from Trig. Mast
2. Mast & Vanes have been painted white & black respectively. ✓
3. The ~~station~~/pillar was unpiled/~~not inspected/constructed~~ on.....19.78... dimensions now being:
  - Description of mark: ~~Pillar~~ Plate should be explicit, e.g., S/Steel Pillar Plate, Steel plug, Brass plug, Bolt, G.I. Pipe
  - Height of mark.....1.370...m. <sup>above</sup> ~~below~~ ~~rock~~/concrete; Mark is.....1.4.....m. <sup>above</sup> ~~below~~ G.L.
  - Height of Top Vanes to Top ~~Mast~~/Pillar plate .....1.399.....m. Diameter of Vanes (vertical).....0.754.....m.
  - Height of Cairn.....m. Diameter of Cairn.....m. Name Plate found/~~not found~~/placed.
  - Length of Mast.....1.480.....m. (approximate if not unpiled) Pillar Spiggot is 16 mm above Plate
4. A. S/S/Steel PIN.....set in conc/~~rock~~ has been ~~placed~~/found, bearing.....112° M from ~~Mast/Plate~~/Pillar
5. A.....S.S.M. ....set in conc/~~rock~~ has been ~~placed~~/found, bearing.....193° M from ~~Mast/Plate~~/Pillar
6. A.....set in conc/~~rock~~ has been placed/~~found~~, bearing.....° M from Mast/Plug/Pillar
7. A.....set in conc/~~rock~~ has been placed/~~found~~, bearing.....° M from Mast/Plug/Pillar
8. Action required:.....

STANDPOINT: S/Steel Pillar Spiggot & Plate			STANDPOINT: S/Steel PIN Found				
Mark	Direction	Horiz. Distance	Height Difference	Mark	Direction	Horiz. Distance	Height Difference
S/Steel PIN Fd.	124° 12' 09"	2.066	1.676 <sup>above</sup> <del>below</del> standpt.	S.S.M. Fd.	236° 20' 50"	3.925	0.477 <sup>above</sup> <del>below</del> standpt.
S.S.M. Fd.	205 02 58	3.682	2.152 <sup>above</sup> <del>below</del> standpt.	PILLAR Spiggot	304 11 16.	2.066	1.675 <sup>above</sup> <del>below</del> standpt.
BLACK TOP GS OP	274 01 18.5		<sup>above</sup> standpt.	BLACK TOP GS OP	274 01 25		<sup>above</sup> standpt.
RED KNOB GS OP	321 31 44		<sup>above</sup> standpt.	RED KNOB GS OP	321 31 38		<sup>above</sup> standpt.
WISSENSSET GS	340 15 50		<sup>above</sup> standpt.	WISSENSSET GS	340 15 39		<sup>above</sup> standpt.
PROSPERO GS OP	51 38 28		<sup>above</sup> standpt.	PROSPERO GS OP	51 37 40		<sup>above</sup> standpt.
BARRINGTON GS OP	117° 42' 01"		<sup>above</sup> standpt.	BARRINGTON GS OP	117° 41' 59"		<sup>above</sup> standpt.

Prepared by: *[Signature]* 8/2/79

Checked: *[Signature]*

S:2733-1

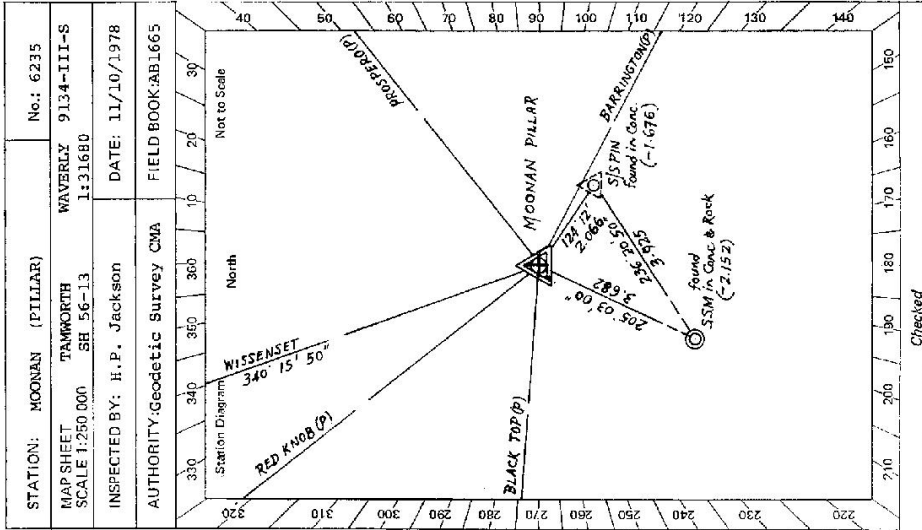

Checked

STATION MOONVAN (PILLAR) No. : 6235

Owner's Name: .....  
 Address: .....  
 Phone: .....  
 Current Occupant: .....  
 Address: .....  
 Phone: .....  
 Access Report of...../19.....was found suitable/unsuitable.  
ACCESS

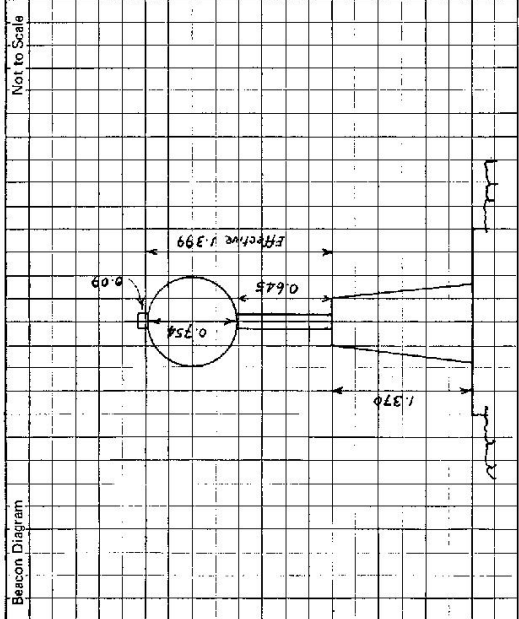

This section to be completed by officer constructing pillar.

Original station mark found/not found.

Description of mark: .....

Original beacon found/not found.

Description of beacon: .....

Height Top of Vanes to Top Mark.....m.

Height of mark.....m. above G.L. below G.L.

Diameter of Vanes.....m. Height of Calm.....m.

Original Beacon has/has not been destroyed by me.

Date	Record of Station

TS 6235

GEODETTIC SURVEY OF N.S.I.K.

CENTRAL MAPPING AUTHORITY

GEODETTIC STATION RECONNAISSANCE and MAINTENANCE REPORT

STATION: *Moonan*

MAP SHEET SCALE 1:250 000

INSPECTED BY: *A SIVERSEN* DATE: *9/11/79*

AUTHORITY: *C.M.A.* FIELD BOOK: *1732*

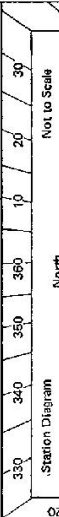

- Description:
- Cleared by lanes bearing..... Note: Cross out word or words which do not apply from Trig. Mast
  - Mast & Vanes have been painted white & black respectively.
  - The station/pillar was unpiled/not unpiled/constructed on..... 19..... dimensions now being: Description of mark..... should be explicit, e.g. S/Steel Pillar Plate, Steel plug, Brass plug, Bolt, G.I. Pipe
- Height of mark..... m. <sup>above</sup>/<sub>below</sub> rock/concrete; Mark is..... m. <sup>above</sup>/<sub>below</sub> G.L.
- Height of Top Vanes to Top Mark/Pillar plate..... m. Diameter of Vanes (vertical)..... m.
- Height of Cairn..... m. Diameter of Cairn..... m. Name Plate found/not found/placed.
- Length of Mast..... m. (approximate if not unpiled)
- A..... set in conc/rock has been placed/found, bearing..... °M from Mast/Plug/Pillar
  - A..... set in conc/rock has been placed/found, bearing..... °M from Mast/Plug/Pillar
  - A..... set in conc/rock has been placed/found, bearing..... °M from Mast/Plug/Pillar
  - A..... set in conc/rock has been placed/found, bearing..... °M from Mast/Plug/Pillar
8. Action required: File "y" in bottom of change

STANDPOINT:

Mark	Direction	Horiz. Distance	Height Difference	Mark	Direction	Horiz. Distance	Height Difference
			above standpt.				above standpt.
			below standpt.				below standpt.
			above standpt.				above standpt.
			below standpt.				below standpt.
			above standpt.				above standpt.
			below standpt.				below standpt.
			above standpt.				above standpt.
			below standpt.				below standpt.
			above standpt.				above standpt.
			below standpt.				below standpt.

Prepared by: *[Signature]* 16/1/79. Checked: *[Signature]* Noted on U.T.M. Card

STATION	MOONAN TS 6235
Owner's Name: <u>Mr. Allan Colleson</u>	Current Occupant: .....
Address: <u>"TRAVELLERS"</u>	Address: .....
Phone: <u>(051) 461134</u>	Phone: .....
Access Report of: <u>9.1.19</u>	<b>ACCESS</b> <u>NOTE: PHONE OWNER PRIOR TO</u>
<u>0.00</u>	<u>AT GUNBY PO + STONE HEAD WITH TOWARDS MOONAN PLAT ON SCALED RD</u>
<u>17.05</u>	<u>PASS RD TO WAVERLY ON LEFT SIGN WAVERLY 18" 29 MOONAN PLAT SCENE 24</u>
<u>17.20</u>	<u>BRIDGE OVER HUNTER RIVER</u>
<u>17.45</u>	<u>TURN RIGHT OFF MOONAN PLAT RD SIGN WOLLOOMAT STEWARDS BRICK 18"</u>
<u>19.50</u>	<u>TURN LEFT THROUGH GATE TO HOUSE (OWNER)</u>
<u>26.05</u>	<u>TAKE GATE BEHIND GARAGE</u>
<u>26.20</u>	<u>PASS SHED 4 YARDS FOLLOW TRACK TO RIGHT OF FENCE.</u>
<u>26.30</u>	<u>IRON GATE TAKE PAINT WHEEL TRACKS TO RIGHT ABOUT 20 METRES PAST GATE</u>
<u>26.60</u>	<u>(KEEP TO RIGHT OF GATE UNTIL 27.60)</u>
<u>26.95</u>	<u>DAM ON LEFT.</u>
<u>27.00</u>	<u>IRON GATE</u>
<u>27.45</u>	<u>DAM ON LEFT</u>
<u>27.50</u>	<u>IRON GATE</u>
<u>27.60</u>	<u>AT DAM TAKE TRACK TO LEFT ACROSS GULLY</u>
<u>27.70</u>	<u>FOLLOW TO POE CULTUR BANK</u>
<u>27.80</u>	<u>GO AROUND RHS OF DAM</u>
<u>27.85</u>	<u>AFTER PASSING DAM TURN LEFT ACROSS GULLY + TAKE WELL DEFINED ROAD UP HILL</u>
<u>28.35</u>	<u>IRON GATE FOLLOW TRACK TO RIGHT ALONG CENTRE OF RINGE</u>
<u>28.80</u>	<u>DAM ON LEFT</u>
<u>29.45</u>	<u>IRON GATE</u>
<u>30.45</u>	<u>FENCE TURNS TO LEFT FOLLOWING RAIL FENCE PAST DAM</u>
<u>30.80</u>	<u>FOLLOW TRACK + FENCE TO RIGHT</u>
<u>31.15</u>	<u>FOLLOW TRACK TO RIGHT OFF FENCE</u>
<u>31.55</u>	<u>BOTTOM OF STEEP SLOPE</u>
<u>31.95</u>	<u>IRON GATE</u>
<u>32.10</u>	<u>TRIG</u>

Beacon Diagram	Not to Scale	This section to be completed by officer constructing pillar.
		Original station mark found/not found.
		Description of mark: .....
		Original beacon found/not found.
		Description of beacon: .....
		Height Top of Vanes to Top Mark .....m.
		Height of mark: .....m. above G.L. below
		Diameter of Vanes .....m. Height of Cairn .....m.
		Original Beacon has/has not been destroyed by me.