

STATION I.S. 1267 BUNDARBO (P) G.S. 6184

Current Occupant:

Address:

Owners Name:

Address:

Access 16-12-76

Not to Scale

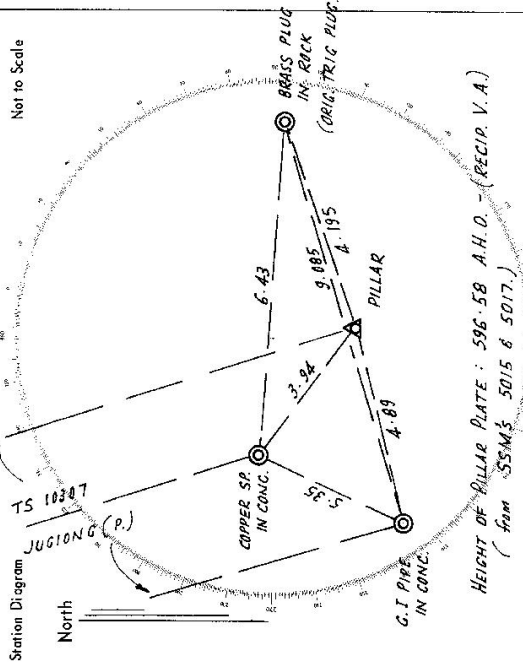

List of Observed Directions:-

Station	Direction	Station	Direction
T.S. 10307 JUGIONG (P)	0° 00' 00"	T.S. 10307 JUGIONG (P)	0° 00' 00"
BRASS PLUG (ORIG TRIG)	88° 20' 25"	PILLAR	163° 53' 50"
G.I PIPE IN CONC.	270° 13' 10"		
COPPER SPIKE IN CONC.	349° 54' 15"		
STAND POINT G.I PIPE			
Station	Direction	Station	Direction
T.S. 10307 JUGIONG (P)	0° 00' 00"		
COPPER SPIKE	45° 09' 10"		
PILLAR	90° 08' 35"		

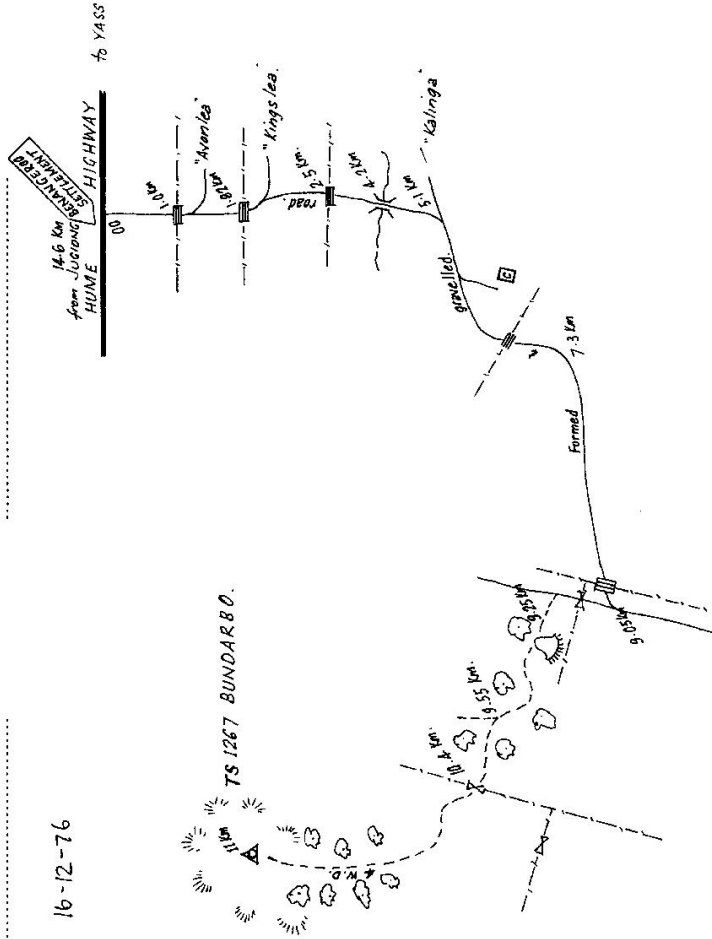

7-6-98

CENTRAL MAPPING AUTHORITY
Department of Lands

Trigonometrical Survey of N.S.W.

RECONNAISSANCE and MAINTENANCE REPORT

STATION *J.S. 1267 BUNDARBO G.S. 6184*

Co: *HARDEU* Ph: *BIRREMA*
Map Sheet: *COOLAC* No: *8528*
Inspected by: *B. MITCHELL* Date: *16. 12. 76*
Authority: *DEPT. MAIN ROADS* Field Book:

This Trig. Station has been:-

Note: Cross out word or words which do not apply

1. Completely cleared to permit 360° vision to surrounding Trigs.
2. ~~Cleared by lens-bearing~~..... ~~from Trig-Mast~~
3. Trig. Mast & Vanes have been painted white & black respectively.
4. The Trig. was unpiled/~~not-unpiled~~-~~dimensions~~-~~new-bearing~~:
Description of mark..... *BRASS PLUG IN ROCK* should be explicit, e.g. Steel plug, Brass plug, Ball, G.I. Pipe
Height of mark..... m above rock/concrete m above G.I.,
below below
Height of Top Vanes to Top Mark..... m. Diameter of Vanes (vertical)..... m.
Height of Cairn..... 2.1 m. Diameter of Cairn..... m. } *NOT REPILED.*
Length of Mast..... m. (approximate if not unpiled)

5. A..... set in conc/rock has been placed..... m. bearing.....°M from Trig. Mast
6. A..... set in conc/soil has been placed..... m. bearing.....°M from Trig. Mast
7. A..... set in conc/soil has been placed..... m. bearing.....°M from Trig. Mast
8. A..... set in conc/rock has been placed..... m. bearing.....°M from Trig. Mast
9. Connection..... to..... : m. bearing.....°M
10. Connection..... to..... : m. bearing.....°M
11. Connection..... to..... : m. bearing.....°M
12. Connection..... to..... : m. bearing.....°M
13. Diff. Ht. is..... m. above below
14. Diff. Ht. is..... m. above below
15. Diff. Ht. is..... m. above below
16. Diff. Ht. is..... m. above below

Prepared by: Checked: Noted on U.T.M. Card

Beacon Diagram Not to Scale

Date	Record of Station
1977	STATION FOUND AND UNPILED. CAIRN SCATTERED.

Checked

Sr. 27733-2 D. West, Government Printer

STATION **BUNDA 300** **6184**

Owner's Name:
 Address:
 Phone:
 Current Occupant:
 Address:
 Phone:
 ACCESS ONLY 4WD.
 BOGGY AFTER RAIN
 BUT WALK TO WALK FROM
 TREES WERE SOME OF
 HILL.

Access Report of **9.6.1984** was found suitable/unsuitable.
ACCESS SUPPLIED FOUND SUITABLE.

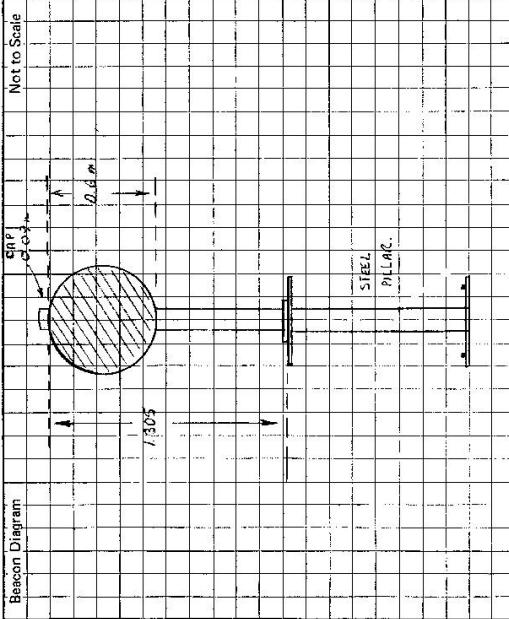
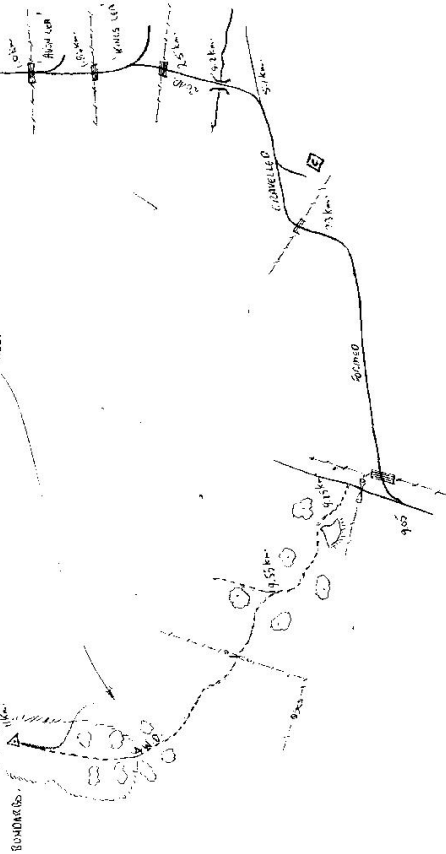

This section to be completed by officer constructing pillar.

Original station mark found/not found.

Description of mark:

Original beacon found/not found.

Description of beacon:

Height Top of Vanes to Top Markm.

Height of markm. above G.L. below

Diameter of Vanesm. Height of Cairnm.

Original Beacon has/has not been destroyed by me.

Date	Record of Station