

CENTRAL MAPPING AUTHORITY
Department of Lands

Trigonometrical Survey of N.S.W.

RECONNAISSANCE and MAINTENANCE REPORT

STATION ~~NEE~~ **NEST** ~~75~~ **6149**

Co: **Goulburn** Ph: **Pulletop**
Map Sheet: **Holbrook** No: **8324-N**
Inspected by: **G.C. Hanna** Date: **20/9/76**
Authority: Field Book:

Beacon Diagram Not to Scale

This Trig. Station has been:- Note: Cross out word or words which do not apply

1. Completely cleared to permit 360° vision to surrounding Trigs.
2. Cleared by lanes bearing from Trig. Mast
3. Trig. Mast & Vanes have been painted white & black respectively.
4. The Trig. was unpiled/not unpiled, dimensions now being: ~~Station Mark found / not found~~
should be explicit, e.g. Steel plug, Brass plug, Bolt, G.I. Pipe

Description of mark m above rock/concrete m above G.L.
below
Height of mark m
Height of Top Vanes to Top Mark m. Diameter of Vanes (vertical) m.
Height of Cairn m. Diameter of Cairn

5. A set in conc/rock has been placed m. bearing °M from Trig. Mast
6. A set in conc/soil has been placed m. bearing °M from Trig. Mast
7. A set in conc/soil has been placed m. bearing °M from Trig. Mast
8. A set in conc/rock has been placed m. bearing °M from Trig. Mast

9. Connection to m. bearing °M
10. Connection to m. bearing °M
11. Connection to m. bearing °M
12. Connection to m. bearing °M
13. Diff. Ht. is m. above below
14. Diff. Ht. is m. above below
15. Diff. Ht. is m. above below
16. Diff. Ht. is m. above below

NOT APPLICABLE

Prepared by: Checked: Noted on U.T.M. Card

Date Record of Station

Checked

GEODETIC SURVEY OF N.S.W.

CENTRAL MAPPING AUTHORITY

GEODETIC STATION RECONNAISSANCE and MAINTENANCE REPORT

- Description: *Note: Cross out word or words which do not apply*
- Cleared by lanes bearing..... from Trig, Mast
 - Mast & Vanes have been painted white & black respectively. ✓
 - The ~~station~~/pillar ~~was~~ ~~not~~ ~~supplied~~/constructed on..... 26.4 ^{above} ~~19.18~~..... dimensions now being:
Description of marks: 1.370 ^{above} ~~1.370~~ ~~rock~~/concrete; 1.470 ^{above} ~~1.470~~ ~~rock~~/concrete; 1.450 ^{above} ~~1.450~~ ~~rock~~/concrete; 0.755 ^{above} ~~0.755~~ ~~rock~~/concrete; 0.755 ^{above} ~~0.755~~ ~~rock~~/concrete;
Height of mark.....m. Mark is.....m. Diameter of Vanes (vertical).....m.
Height of Top Vanes to Top Mark/Pillar plate 1.450.....m. Diameter of Cairn.....m. Name Plate ~~found/not found/placed~~.
Height of Cairn.....m. Diameter of Cairn.....m.
Length of Mast..... 1.530.....m. (approximate if not unplied)
 - A. TRIG PLUG.....set in ~~stone~~/rock has been ~~placed~~/found, bearing..... 333.....° M from Mast/Trig/Pillar
 - A. D.M.R. PLAQUE.....set in ~~stone~~/rock has been ~~placed~~/found, bearing..... 40.....° M from Mast/Trig/Pillar
 - A.....set in conc/rock has been placed/found, bearing.....° M from Mast/Plug/Pillar
 - A.....set in conc/rock has been placed/found, bearing.....° M from Mast/Plug/Pillar
 - Action required: NAME PLATE TO BE SUPPLIED

STANDPOINT: CONCRETE PILLAR				STANDPOINT: TRIG PLUG			
Mark	Direction	Horiz. Distance	Height Difference	Mark	Direction	Horiz. Distance	Height Difference
<u>COAKABINE</u>	<u>TS</u>	<u>359 59 60</u>	<u>above</u> standpt.	<u>COAKABINE</u>	<u>TS</u>	<u>359 59 60</u>	<u>above</u> standpt.
<u>BURNGOOGEE</u>	<u>OP</u>	<u>43 48 00</u>	<u>below</u> standpt.	<u>BURNGOOGEE</u>	<u>OP</u>	<u>43 48 20</u>	<u>above</u> standpt.
<u>BURNGOOGEE</u>	<u>TS</u>	<u>43 48 40</u>	<u>above</u> standpt.	<u>BURNGOOGEE</u>	<u>TS</u>	<u>43 49 00</u>	<u>above</u> standpt.
<u>COAKABINE</u>	<u>TS</u>	<u>253 54 10</u>	<u>below</u> standpt.	<u>D.M.R. PLAQUE</u>	<u>TS</u>	<u>73 50 10</u>	<u>above</u> standpt.
<u>TRIG PLUG</u>	<u>TS</u>	<u>306 09 20</u>	<u>below</u> standpt.	<u>CONC. PILLAR</u>	<u>TS</u>	<u>126 08 30</u>	<u>above</u> standpt.
<u>D.M.R. PLAQUE</u>	<u>TS</u>	<u>359 27 40</u>	<u>below</u> standpt.	<u>COOKABINE</u>	<u>TS</u>	<u>253 53 10</u>	<u>above</u> standpt.

Prepared by: H.C. BORDER Checked: 4/4 *Notes on U.T.M. Card*

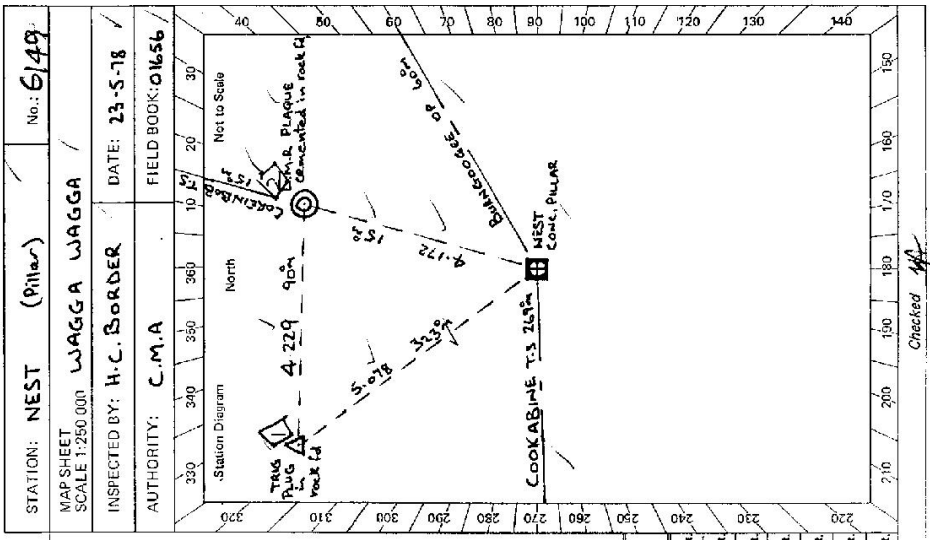

STATION: NEST (Pillar) No.: 6149
 MAP SHEET SCALE 1:250,000 WAGGA WAGGA
 INSPECTED BY: H.C. BORDER DATE: 23-5-78
 AUTHORITY: C.M.A FIELD BOOK: 01656

<p>\$: 2733-2 D. West, Government Printer</p> <p>Beacon Diagram</p>		<p>STATION NEST (Pillar) TS 6149</p> <p>Owner's Name: Address: Phone:</p> <p>Current Occupant: OWNER Address: Phone:</p> <p>ACCESS</p> <p>Access Report of 23/5/1978 was found suitable/unavailable. from Holland P.O. drive with along Hume Hwy. turn left into Widgee road, at 11.10 km turn right into Kangaroo road (no through road), at 11.70 km turn left towards Stonelaven (paved road), at 11.90 km follow main road, bends right, (Stonelaven to left), at 14.50 km Road forks take left hand road, at 14.70 km right hand gate, on side of fence line, near dam on left 4.5 of road at 22.70 km follow up hill to Tring 4. W. B. at 23.60 km</p> <p>ACCESS</p> <p>from Holland P.O. drive with along Hume Hwy. turn left into Widgee road, at 11.10 km turn right into Kangaroo road (no through road), at 11.70 km turn left towards Stonelaven (paved road), at 11.90 km follow main road, bends right, (Stonelaven to left), at 14.50 km Road forks take left hand road, at 14.70 km right hand gate, on side of fence line, near dam on left 4.5 of road at 22.70 km follow up hill to Tring 4. W. B. at 23.60 km</p>
<p>This section to be completed by officer constructing pillar.</p> <p>Original station mark found/not found..... Description of mark: Cairn, Mast + Vanes Bronze Plug..... Original beacon found/not found..... Description of beacon: Cairn, Mast + Vanes..... Height Top of Vanes to Top Mark 3.580.....m. Height of mark 0.765 above rock/same.....m. above G.L. Diameter of Vanes 0.765.....m. below G.L. Height of Cairn 1.450.....m. Original Beacon has/has not been destroyed by me. <input checked="" type="checkbox"/></p>		<p>Record of Station</p> <p>Date</p>

STATION **NEST(IP)** TS 6149

Current Occupant: **K.J. & Z.G. Anstice**
 Address: **"Patoke", R.M.B. 880**
 ..Clifton, Mail, via Wagga.....
 Phone:

Owner's Name: **K.J. & Z.G. Anstice**
 Address: **"Patoke", R.M.B. 880**
 ..Clifton, Mail, via Wagga.....
 Phone:

Access Report of **8/19/1975** was found suitable for installation.
 ACCESS **14-7-1978**

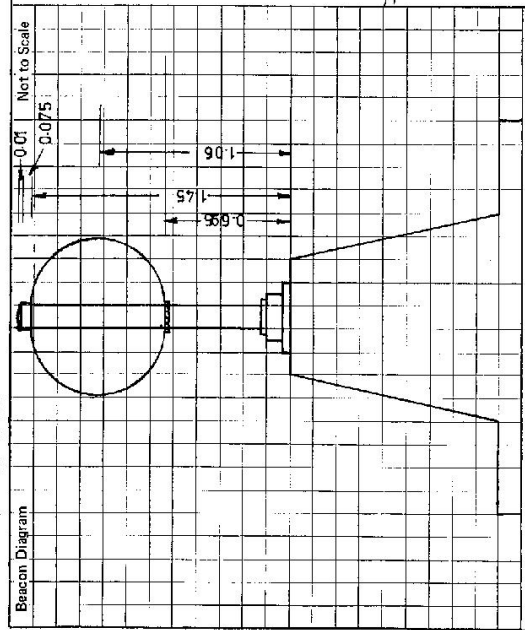
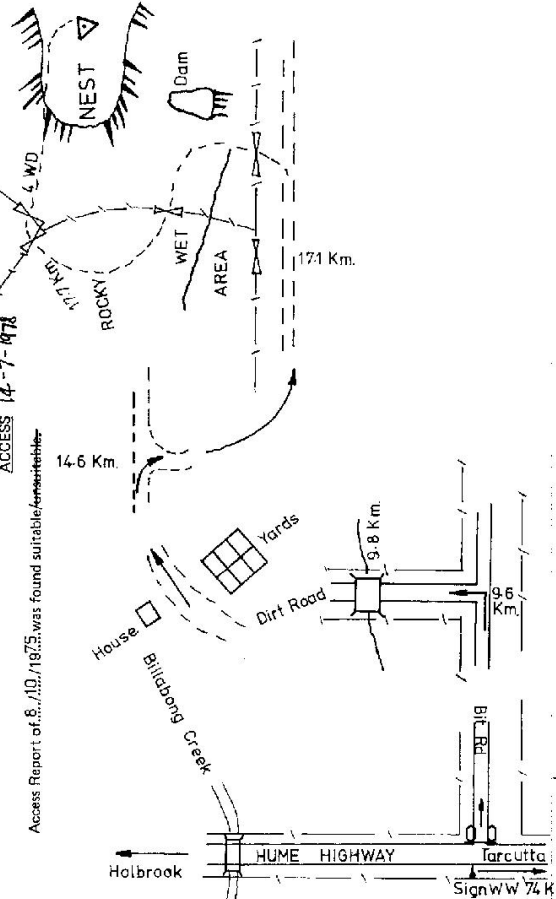

This section to be completed by officer constructing pillar.

Original station mark found/not found.

Description of mark:

Original beacon found/not found.

Description of beacon:

Height Top of Vanes to Top Iliark.....m.

Height of mark.....m. above G.L. below

Diameter of Vanes.....m. Height of Cairn.....m.

Original Beacon has/has not been destroyed by me.

Record of Station

Date

Sr 2733-2 D. West, Government Printer