

CENTRAL MAPPING AUTHORITY GEODETTIC SURVEY OF N.S.W. GEODETTIC STATION RECONNAISSANCE and MAINTENANCE REPORT

STATION: BALD	No.: 6047	
MAP SHEET SCALE 1:250 000 Canberra		
INSPECTED BY: CMA	DATE: 14/1978	
AUTHORITY:	FIELD BOOK:	

Description:

1. Cleared by lanes bearing.....
Note: Cross out word or words which do not apply

2. Mast & Vanes have been painted white & black respectively.

3. The station/pillar was unpiled/not unpiled/constructed on..... 19....., dimensions now being:

Description of mark..... should be explicit, e.g., S/Steel Pillar Plate, Steel plug, Brass plug, Bolt, G.I. Pipe

Height of mark.....m. ^{above} rock/concrete; Mark is.....m. ^{above} G.L.

Height of Top Vanes to Top Mark/Pillar platem. Diameter of Vanes (vertical).....m.

Height of Cairn.....m. Diameter of Cairn.....m. Name Plate found/not found/placed.

Length of Mast.....m. (approximate if not unpiled)

4. A..... set in conc/rock has been placed/found, bearing.....°M from Mast/Plug/Pillar

5. A..... set in conc/rock has been placed/found, bearing.....°M from Mast/Plug/Pillar

6. A..... set in conc/rock has been placed/found, bearing.....°M from Mast/Plug/Pillar

7. A..... set in conc/rock has been placed/found, bearing.....°M from Mast/Plug/Pillar

8. Action required:.....

STANDPOINT:

Mark	Direction	Horiz. Distance	Height Difference	Mark	Direction	Horiz. Distance	Height Difference
			above standpt.				above standpt.
			below standpt.				below standpt.
			above standpt.				above standpt.
			below standpt.				below standpt.
			above standpt.				above standpt.
			below standpt.				below standpt.
			above standpt.				above standpt.
			below standpt.				below standpt.
			above standpt.				above standpt.
			below standpt.				below standpt.

Prepared by: Checked: Noted on U.T.M. Card

GEODEIC SURVEY OF N.S.W.

CENTRAL MAPPING AUTHORITY

GEODEIC STATION RECONNAISSANCE and MAINTENANCE REPORT

Description:

1. Cleared by lanes bearing..... Note: Cross out word or words which do not apply from Trig. Mast
2. Mast & Vanes have been painted white & black respectively.
3. The station/pillar was unpiled/not unpiled/constructed on..... 19....., dimensions now being:

Description of mark.....should be explicit, e.g., S/Steel Pillar Plate, Steel plug, Brass plug, Bolt, G.I. Pipe

Height of mark.....m. above rock/concrete; Mark is.....m. above below G.L.

Height of Top Vanes to Top Mark/Pillar platem. Diameter of Vanes (vertical).....m.

Height of Cairn.....m. Diameter of Cairn.....m. Name Plate found/not found/placed.

Length of Mastm. (approximate if not unpiled)

4. A.....set in conc/rock has been placed/found, bearing.....° M from Mast/Plug/Pillar

5. A.....set in conc/rock has been placed/found, bearing.....° M from Mast/Plug/Pillar

6. A.....set in conc/rock has been placed/found, bearing.....° M from Mast/Plug/Pillar

7. A.....set in conc/rock has been placed/found, bearing.....° M from Mast/Plug/Pillar

8. Action required:.....

STANDPOINT: BRASS TRIG PLUG

STANDPOINT:

Mark	Direction	Horiz. Distance	Height Difference	Mark	Direction	Horiz. Distance	Height Difference
TUBALLA GS OP. 0 00 00			above standpt.				above standpt.
ELLENDEEN GS 29 41 28			above standpt.				above standpt.
BRACKS GS 81 31 25			above standpt.				above standpt.
CONC. PILLAR PL. 235 57 22		3.575	above standpt.				above standpt.
AUST SURVEY MARK 248 50 55		6.174	above standpt.				above standpt.
		0.191	below				below
			above standpt.				above standpt.
			below				below

Prepared by:

Checked:

Noted on U.T.M. Card

St 2733-1

STATION: BALD	No.: 6047
MAP SHEET SCALE 1:250 000 CANNERRA	
INSPECTED BY: IAN EVISON	DATE: 15-3-78
AUTHORITY: C.M.A.	FIELD BOOK: 01656

St 2733-1

St 2733-2 D. West, Government Printer

GS 24

Beacon Diagram

Not to Scale

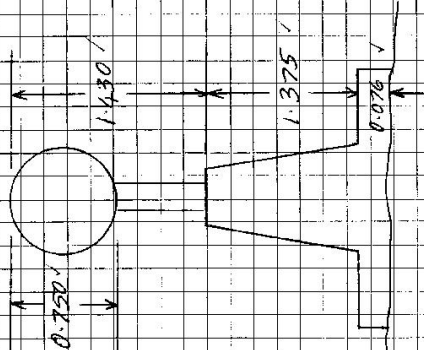

This section to be completed by officer constructing pillar.

Original station mark found/~~not found~~.Description of mark: BALD T.G. PILLAROriginal beacon found/~~not found~~.Description of beacon: WOODEN MAST & VANES IN CANYONHeight Top of Vanes to Top Mark 4.090 m.Height of mark 0.225 m. ^{above} ~~below~~ G.L.Diameter of Vanes 0.940 m. ^{above} ~~below~~ G.L.Original Beacon has ~~not~~ been destroyed by me.

STATION

BALD G.S.

6047

Owner's Name: M.R. T. DANIELS
 Address: "CARLTON" KINGS
HWY BUNGENDARIE
 Phone:

Current Occupant:

Address:

Phone:

ACCESS

Access Report of 15.2.19 was found suitable/unusable.

km
 0.0 FROM BUNGENDARIE: CORNER BARDWOOD RD & QUEENBEAN RD travel South
 5.9 towards QUEENBEAN.
 8.0 ON RHS of Road is "CARLTON" Property. (T. DANIELS owner).
 8.2 NSW - ACT. Border.
 Gate on RHS of road. Enter and follow good gravel track
 to top of hill and trig.

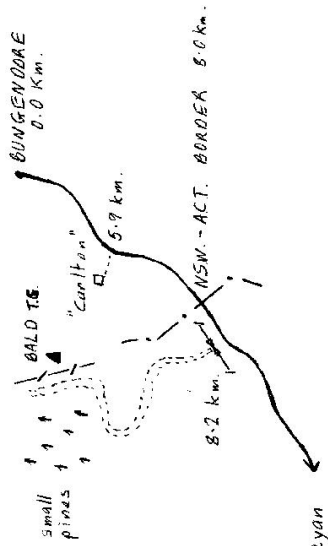

To Queenbeyan

Record of Station

Date