

CENTRAL MAPPING AUTHORITY  
Department of Lands

Triangometrical Survey of N.S.W.  
RECONNAISSANCE and MAINTENANCE REPORT

STATION **GUMLY (P) T.S. 6043**

This Trig. Station has been:-

Note: Cross out word or words which do not apply

1. Completely cleared to permit 360° vision to surrounding Trigs.
2. Cleared by lanes bearing..... from Trig. Mast
3. Trig. Mast & Vanes have been painted white & black respectively.
4. The Trig. was unplied/~~not unplied~~, dimensions now being: Traditional Station Mark No. \_\_\_\_\_

Description of mark: **CONCRETE OSSERING PILLAR** should be explicit, e.g. Steel plug, Brass plug, Bolt, G.L. Pipe

Height of mark: **0.040** m above rock/concrete m above G.L.

Height of Top Vanes to Top Mark: **1.44** m. Diameter of Vanes (vertical): **0.600** m.

Height of Cairn..... m. Diameter of Cairn..... m.

Length of Mast..... m. (approximate if not unplied)

5. **ABOVE THE PUGSET** in conc/reek has been ~~placed~~ **FOUND** **5.199** m. bearing **151** PILLAR from Trig. Mast

6. **ABOVE THE MUR** set in conc/set has been ~~placed~~ **FOUND** **3.310** m. bearing **135** PILLAR from Trig. Mast

7. A..... set in conc/soil has been placed..... m. bearing..... M from Trig. Mast

8. A..... set in conc/rock has been placed..... m. bearing..... M from Trig. Mast

9. Connection **BRONZE PUGSET MUR** : **2.941** m. bearing **231** M

10. Connection..... to..... : ..... m. bearing..... M

11. Connection..... to..... : ..... m. bearing..... M

12. Connection..... to..... : ..... m. bearing..... M

13. Diff. Ht. **BRONZE PUG PUG** is **1.261** m. ~~above~~ **below** **PILLAR PLATE**

14. Diff. Ht. **COPPER NAIL** is **1.437** m. ~~above~~ **below** **PILLAR PLATE**

15. Diff. Ht. .... is..... m. ~~above~~ **below** .....

16. Diff. Ht. .... is..... m. ~~above~~ **below** .....

Prepared by: **R.A. Williams**

Checked: **AW**

Noted on U.T.M. Cord

Co: **WYNYARD** | Ph: **GUMLY GUMLY**  
Map Sheet: **WAGGA WAGGA** | No: **S 327**  
Inspected by: **R.A. WILLIAMS** | Date: **10-10-1977**  
Authority **WAGGA LANDS DEPT.** | Field Book: **27 / 23**

Not to Scale

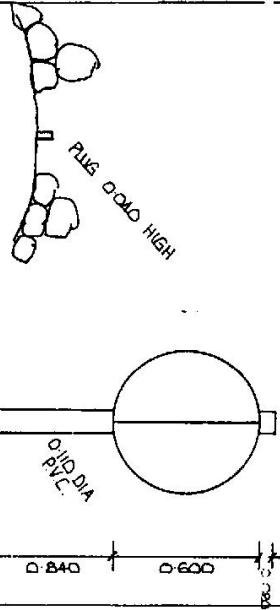

REMAINS OF TRIG  
CAIRN 0.400 HIGH  
2000 DIA.  
**OLD**

Record of Station

**NEW**

Checked

CENTRAL MAPPING AUTHORITY

GEODETIC SURVEY OF N.S.W.

GEODETIC STATION RECONNAISSANCE and MAINTENANCE REPORT

Description: 360° Note: Cross out word or words which do not apply

1. Cleared by lanes bearing..... 360°..... from Trig. Mast

2. Mast & Vanes have been painted white & black respectively ✓

3. The station/pillar was ~~unplaced/not unplaced~~/constructed on..... 1976..... 19..... dimensions now being:

Description of mark: ~~Steel. Brass. Brass~~ could be explicit, e.g. S/Steel Pillar Plate, Steel plug, Brass plug, Bolt, G.I. Pipe

Height of mark... 1.380 ✓ above rock/concrete; Mark is... 1.380 ✓ above G.L.

Height of Top Vanes to Top Mark/Pillar plate... 1.440 ✓ Diameter of Vanes (vertical)... 0.600 ✓

Height of Cairn..... m. Diameter of Cairn..... m. Name Plate found/not found/placed.

Length of Mast... 1.520 ✓ (approximate if not unplied)

4. A..... TRIG. PUG. .... set in ~~conc~~/rock has been placed/found, bearing... 191..... °M from Mast/Plug/Pillar ✓
5. A..... COPPER. MALL..... set in conc/~~conc~~ has been placed/found, bearing... 137..... °M from Mast/Plug/Pillar ✓
6. A..... set in conc/rock has been placed/found, bearing..... °M from Mast/Plug/Pillar
7. A..... set in conc/rock has been placed/found, bearing..... °M from Mast/Plug/Pillar
8. Action required:.....

Mark	STANDPOINT: CONCRETE PILLAR			STANDPOINT: BRONZE TRIG PUG			
	Direction	Horiz. Distance	Height Difference	Mark	Direction	Horiz. Distance	Height Difference
FLACKNEY G.S.	0° 00' 00"	✓	above standpt	FLACKNEY G.S.	0 00 00	✓	above standpt
WILLIAMS HILL G.S.(P)	101 16 30	✓	above standpt	COPPER MALL G.S.	45 37 40	2.943	0.191 below standpt
TRIG PUG G.S.	274 57 00	✓	above standpt	CONCRETE PILLAR	94 55 50	5.202 ✓	1.242 above standpt
COPPER MALL G.S.	309 10 20	3.969	1.432 below standpt	WILLIAMS HILL G.S.(P)	101 15 00	✓	above standpt
			above standpt				below standpt
			below standpt				above standpt
			below standpt				below standpt
			above standpt				below standpt

Prepared by: John Checked: John Noted on U.T.M. Card

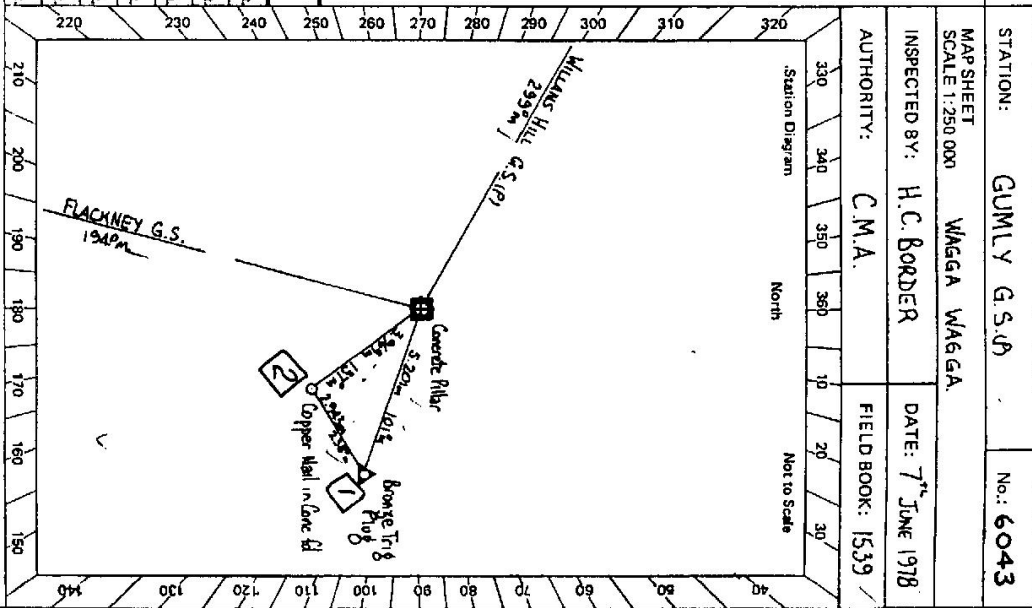

STATION: GUMLY G.S.(P) No.: 6043

MAP SHEET WAGGA WAGGA

INSPECTED BY: H.C. BORDER DATE: 7<sup>th</sup> June 1978

AUTHORITY: C.M.A. FIELD BOOK: 1539

Scale: 1:250 000

St 2733-2 D. West, Government Printer

Beacon Diagram

Not to Scale

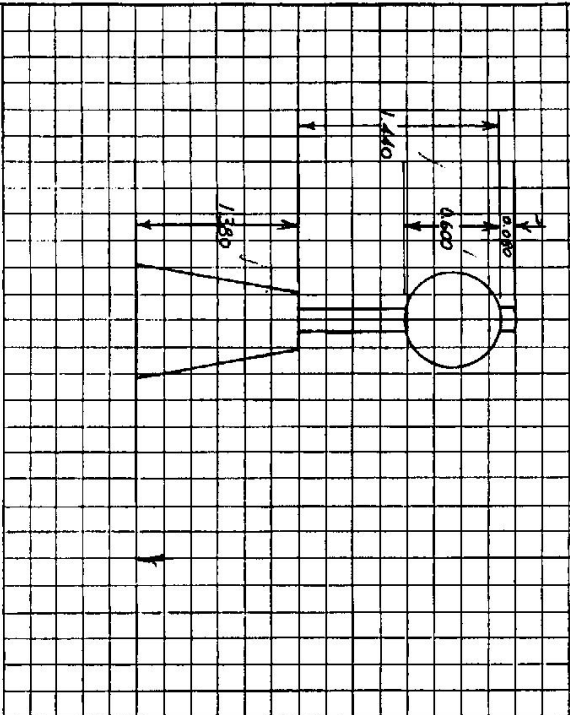

This section to be completed by officer constructing pillar.

Original station mark found/~~not found~~.

Description of mark: Range Top Mark

Original beacon found/not found:

Description of beacon:

Height Top of Vanes to Top Mark:.....m.

Height of mark 0.04m above rock/above.....m. above G.L.  
below

Diameter of Vanes.....m. Height of Cairn.....m.

Original Beacon has/has not been destroyed by me.

6043

STATION

GUMLY G.S. (P)

Owner's Name:.....

Address: .....

Phone: .....

Access Report of [10/10/19] was found suitable/~~unsuitable~~.

ACCESS

Current Occupant: .....

Address: .....

Phone: .....

Date

Record of Station

6043 STATION GUMLY (P) T.S.

Station Diagram

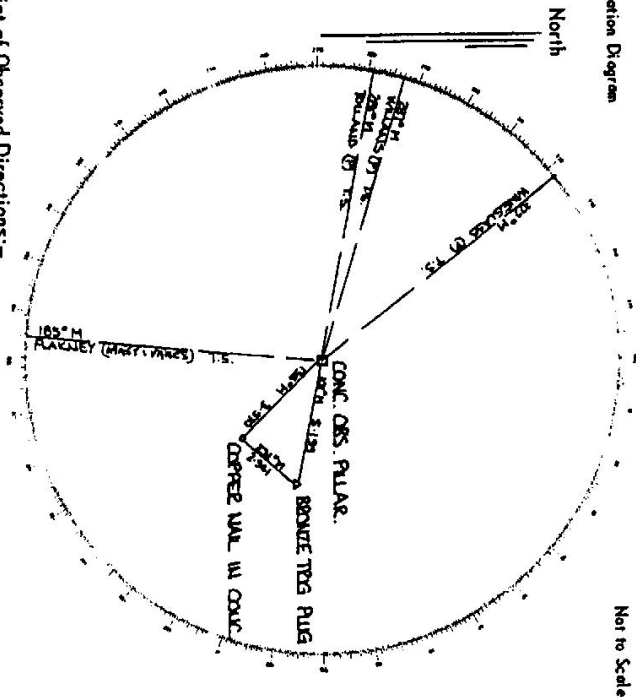

Not to Scale

List of Observed Directions:-

Station	Direction	Station	Direction
WINEGASSA (P) T.S.	00° 00' 00"	WINEGASSA (P) T.S.	00° 00' 00"
BRONZE TRIG PUG	107° 12' 03"	COPPER MNL. IN CONC.	288° 53' 01"
COPPER MNL. IN CONC.	172° 24' 35"	CONC. OBS. PILLAR	308° 14' 35"
WILLIAMS (P) T.S.	304° 30' 43"	WILLIAMS (P) T.S.	304° 30' 15"

Station	Direction	Station	Direction

Owners Name: M. J. CLYNNIS

Current Occupant:

Address: 'ALTONBY'

Address:

Access 10-10-1977

0000M WINEGASSA RD. DONE SOUTH ALONG BARKUS ST  
 1-40 TURN LEFT INTO EDWARD ST (STREET HIGHWAY)  
 10-20 TURN RIGHT INTO ELIZABETH AVE.  
 PROCEED AS SKETCHED

