

75 08

Department of Lands
 This Trig. Station has been:-
 1. Completely cleared to permit 360° vision to surrounding Trigs.
 2. Cleared by lanes bearing

Integrated Survey of N.S.W.
RECONNAISSANCE and MAINTENANCE REPORT
 STATION **ENGADINE (P)** TS **6039**
 Co: _____ Ph: _____
 Map Sheet: _____ No: _____
 Inspected by: _____ Date: _____
 Authority: _____ Field Book: _____
 Beacon Diagram: _____ Not to Scale

Note: Cross out word or words which do not apply

from Trig. Mast

ABSTRACT OF OBSERVATIONS

To	RL (metres)	Direction or Vert. Angle	Observer	Date	Inst.	Maintained at	Date of Pillar
RL 207.40m (S.M. Dist. 221-74)							
Top of Obs. Plate							
J. N.Y.K. 221-74							
LB-1018							

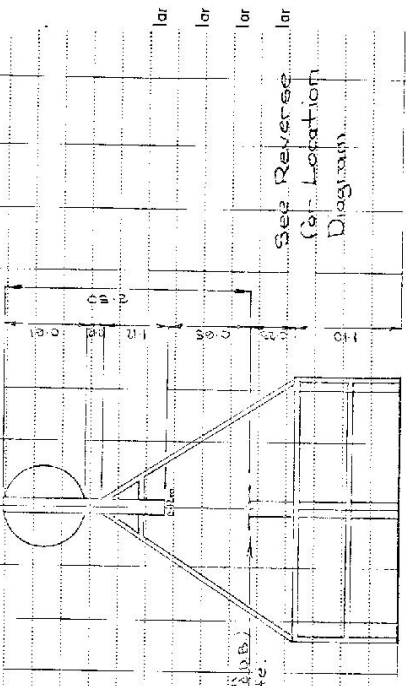

All heights corrected to centre
 SEE REAR OF CARD FOR REMARKS

- 13. Diff. Hr. is m. above/below
- 14. Diff. Hr. is m. above/below
- 15. Diff. Hr. is m. above/below
- 16. Diff. Hr. is m. above/below

Prepared by: _____
 Checked: _____

Date	Record of Station
20.7.79	Normal A. VANCE AND OVER THE STATION

STATION
 ORIGINAL NO. ^{TS} 6039

Current Occupant
 Address

Owners Name
 Address

Station Diagram
 North
 Not to Scale

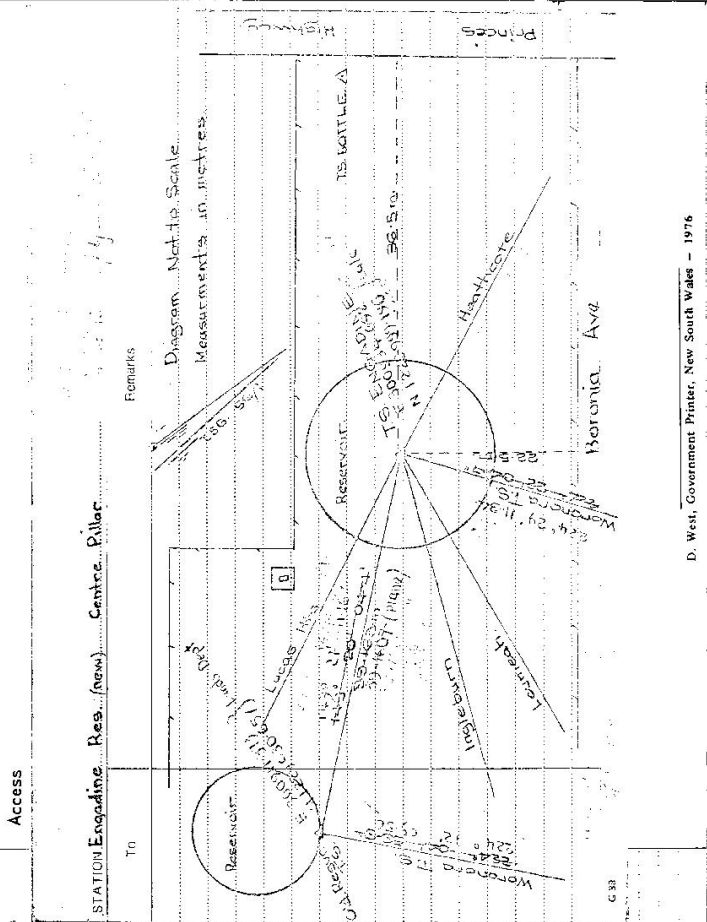

STATION Engadine Res. (new) Centre Pillar

List of Observed Directions:-

Standpoint:		Standpoint:	
Station	Direction	Station	Direction

D. West, Government Printer, New South Wales - 1976

Department of Lands
 Integration of N.S.W.
 RECONNAISSANCE and MAINTENANCE REPORTS
 STATION ENGINE PPTS 6039

Co: _____ Ph: _____
 Map Sheet: _____ No: _____
 Inspected by: C. STADLEY Date: 16/5/15
 Authority DEPT LANDS Field Book: PDP 367

This Trig. Station has been: _____
 Note: Cross out word or words which do not apply

1. Completely cleared to permit 360° vision to surrounding Trigs.
 2. Cleared by ~~lance-bearing~~ from Trig. Mast

3. Trig. Mast & Vanes have been painted white & black respectively.

4. The Trig. was unpiled/~~not unpiled~~, dimensions now being:

Description of mark: ~~Steel pillar in centre of steel base~~ should be explicit, e.g. Steel plug, Brass plug, Bolt, Concrete Pillar

Height of mark: _____ m above rock/concrete _____ m below G.L.

Height of Top Vanes to Top Mark/Top pillar plate: 2.48 m Diameter of Vanes (vertical) 0.53 m.

Height of Centre: _____ m. Diameter of Cairn: _____ m.

Length of Mast: 1.83 m. (approximate if not unpiled)

5. A. set in conc/rock has been placed/fd _____ m. bearing _____ °M from Trig. Mast/pillar

6. A. set in conc/soil has been placed/fd _____ m. bearing _____ °M from Trig. Mast/pillar

7. A. set in conc/soil has been placed/fd _____ m. bearing _____ °M from Trig. Mast/pillar

8. A. set in conc/rock has been placed/fd _____ m. bearing _____ °M from Trig. Mast/pillar

9. Connection: _____ to _____ m. bearing _____ °M

10. Connection: _____ to _____ m. bearing _____ °M

11. Connection: _____ to _____ m. bearing _____ °M

12. Connection: _____ to _____ m. bearing _____ °M

13. Diff. Ht. _____ is _____ m. above _____ m. below _____

14. Diff. Ht. _____ is _____ m. above _____ m. below _____

15. Diff. Ht. _____ is _____ m. above _____ m. below _____

16. Diff. Ht. _____ is _____ m. above _____ m. below _____

Prepared by: C. Stadley Checked: P. Robinson

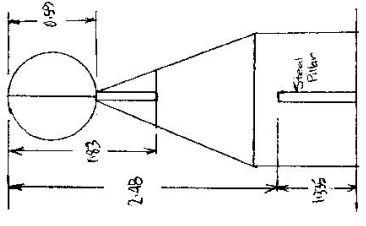

ON RESERVE

Date	Record of Station
16/5/15	P. Robinson, S. J. M. J. F. K. K. K. PDP 43/11

STATION ENGADIN (P) TS 6039

Owners Name: Current Occupant:

Address: Address:

16/9/1975
Access On Old Princes Highway in Engadine Shopping centre.

