

CENTRAL MAPPING AUTHORITY

GEODETIC SURVEY OF N.S.W.

GEODETIC STATION RECONNAISSANCE and MAINTENANCE REPORT

Description:

Note: Cross out word or words which do not apply

1. Cleared by lanes bearing  $273^{\circ} 46' 27''$   $115.30$   $191^{\circ}$   $191^{\circ}$  from Trig. Mast
2. Mast & Vanes have been painted white & black respectively. ✓
3. The station/pillar was ~~unplaced~~ ~~constructed~~ on ~~set in conc.~~ ~~found~~  $19.18$  m, dimensions now being: Description of marks ~~has been placed~~ ~~found~~ should be explicit, e.g., S/Steel Pillar Plate, Steel plug, Brass plug, Bolt, G.I. Pipe
- Height of mark  $1.351$  m. ~~above~~ ~~below~~ ~~concrete~~ Mark is  $1.351$  m. ~~above~~ ~~below~~ G.L.
- Height of Top Vanes to Top ~~mark~~ ~~Pillar plate~~  $1.163$  m. Diameter of Vanes (vertical)  $0.160$  m.
- Height of Cairn  $0.000$  m. Diameter of Cairn  $0.000$  m. Name Plate ~~found~~ ~~not found~~ ~~placed~~.
- Length of Mast  $0.000$  m. (approximate if not unipled)
4. A. Brass Trig. Plug  $0.8$  m set in conc. ~~mark~~ has been ~~placed~~ ~~found~~, bearing  $0^{\circ}$   $00'$   $00''$  M from ~~Mark~~ ~~Trig. Plug~~ /Pillar
5. A. G.I. Pipe  $1.79$  m set in conc. ~~mark~~ has been placed/ ~~found~~, bearing  $179^{\circ}$   $58'$   $00''$  M from ~~Mark~~ ~~Trig. Plug~~ /Pillar
6. A. A.I. Pipe  $2.22$  m set in conc. ~~mark~~ has been placed/ ~~found~~, bearing  $222^{\circ}$   $05'$   $18''$  M from ~~Mark~~ ~~Trig. Plug~~ /Pillar
7. A.  $0.000$  m set in cone/rock has been placed/ ~~found~~, bearing  $0^{\circ}$   $00'$   $00''$  M from Mast/Plug/Pillar
8. Action required: ~~None~~

STANDPOINT: P. LAD PLATE				STANDPOINT: BRASS TRIG. PLUG			
Mark	Direction	Horiz. Distance	Height Difference	Mark	Direction	Horiz. Distance	Height Difference
BRASS TRIG. PLUG	$0^{\circ} 00' 00''$		above standpt.	BRASS TRIG. PLUG	$0^{\circ} 00' 00''$		above standpt.
G.I. PIPE	$179^{\circ} 58' 00''$	3.801	above standpt. 1.351	PILLAR PLATE	$359^{\circ} 56' 10''$	3.815	below standpt. 1.306
A.I. PIPE	$222^{\circ} 05' 18''$	3.181	below standpt. 1.349	LAD PLATE	$179^{\circ} 58' 00''$		above standpt.
			below standpt.	G.I. PIPE	$327^{\circ} 35' 00''$	3.181	below standpt. 1.349
			above standpt.				above standpt.
			below standpt.				below standpt.
			above standpt.				above standpt.
			below standpt.				below standpt.

Prepared by: P. HARRIS 17.3.18

Checked: [Signature]

Noted on U.T.M. Card

S: 2733-1

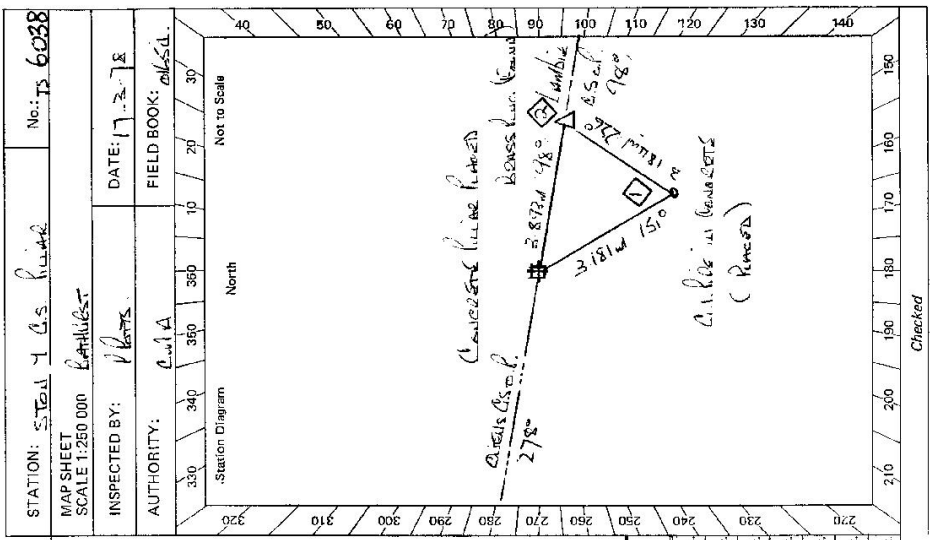

Checked

STATION: ST 1 G.S. PLATE No: TS 6038

MAP SHEET SCALE 1:250 000

INSPECTED BY: P. HARRIS DATE: 17.3.18

AUTHORITY: C.M.A. FIELD BOOK: 016511

ST 2733-2 D. West, Government Printer	STATION <u>STRA 4 OS KUALA IS 6038</u>	Owner's Name: <u>Faktor Sdn Bhd</u> Current Occupant: ..... Address: ..... Address: ..... Phone: ..... Phone: ..... ACCESS ✓ Access Report of 17.2.1978 was found suitable/unsuitable. ✓ 0.00 OLD YEMOHME CO. HEAD TALLERS BENTONGEST. 0.10 TURN RIGHT SIDE WHERBERS ROAD. 1.20 TURN LEFT SIDE BENTONG ROAD. 1.40 TURN RIGHT SIDE BENTONG ROAD. 2.10 TURN RIGHT SIDE BENTONG ROAD. 2.40 TURN RIGHT SIDE STONEY TIE ROAD. 3.20 PASS ROAD ON ROAD. 3.55 TURN RIGHT UP EMBANKMENT - BENTONG TRACK ABOUT 30 METRES TO T/O. 3.60 GEOMETRIC STRAIGHT STONEY.
Beacon Diagram 		Date Record of Station
This section to be completed by officer constructing pillar. Original station mark found/ <del>not found</del> . Description of mark: <u>STONE TIE ROAD</u> Original beacon found/ <del>not found</del> . Description of beacon: <u>CHINA MASON LAMASS</u> Height Top of Vanes to Top Mark: <u>2.726</u> .....m. Height of mark: <u>0.05</u> above .....m. above G.L. <u>0.015</u> below .....m. below .....m. Diameter of Vanes: <u>1.015</u> .....m. Height of Cairn: <u>1.35</u> .....m. Original Beacon has/ <del>has not</del> been destroyed by me.		