



STATION SUNNY CORNER TS 6036

Owners Name..... Current Occupant.....

Address..... Address.....

Access 6-4-1976

From Lithgow take Great Western Highway towards Bathurst. At Meadow Flat take road on right to Sunny Corner. Just before the town of Sunny Corner take road on right signposted "T.P."  
 0:00kms Tarnoff signposted "T.P."  
 1.4 kms turn left onto track up to Firetower  
 1.6 kms turn right onto track trig now visible straight ahead about 100m away.

Not to Scale

Station Diagram

North

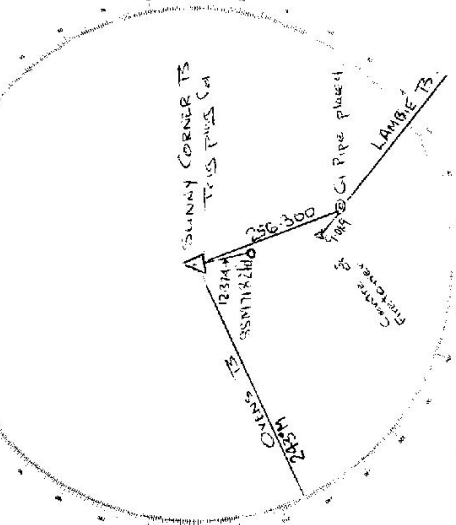

List of Observed Directions:-

Standpoint: TRIG PLUG		Standpoint: G.I. Pipe Plug	
Station	Direction	Station	Direction
SUNNY CORNER TS	0°00'00"	SUNNY CORNER TS	0°00'00"
G.I. PIPE PLUG	215°25'17.7"	LAMBIE TS	159°06'31.2"
SUNNY CORNER TS	291°12'56"	LAMBIE TS	0°00'00"
		Centre of Firetower	155°24'52.8"
Station	Direction	Station	Direction

GEODETIC SURVEY OF N.S.W.

CENTRAL MAPPING AUTHORITY

GEODETIC STATION RECONNAISSANCE and MAINTENANCE REPORT

Description:

- Note: Cross out word or words which do not apply*
- Cleared by lanes bearing  $205^{\circ} 49'$ ,  $152^{\circ} 15'$ ,  $145^{\circ} 19'$ ,  $246^{\circ} 24'$ ,  $330^{\circ} 36'$  from Trig. Mast
  - Mast & Vanes have been painted white & black respectively.  LANE TO LAMBS 5 METERS BEHINDS ILS
  - The ~~standpoint~~ pillar was ~~replaced~~ constructed on  $15^{\circ} 14'$   $19' 8''$ , dimensions now being: Description of mark  $15^{\circ} 14'$   $19' 8''$  should be explicit, e.g., S/Steel Pillar Plate, Steel plug, Brass plug, Bolt, G.I. Pipe  
Height of mark  $1.247$  m. above ~~rock~~ <sup>above</sup> ~~concrete~~ <sup>above</sup> G.L.  
Height of Top Vanes to Top ~~mark~~ Pillar plate  $1.438$  m. Diameter of Vanes (vertical)  $0.160$  m.  
Height of Cairn..... m. Diameter of Cairn..... m. Name Plate ~~found~~/not ~~found~~/placed.  
Length of Mast..... m. (approximate if not unplied)
  - A ~~brass~~ <sup>brass</sup> ~~rod~~ <sup>rod</sup> set in ~~conc~~ <sup>conc</sup>/rock has been ~~placed~~ <sup>found</sup>/found, bearing  $270^{\circ}$  from ~~Mast/Plug/Pillar~~
  - A ~~S.S.M.~~ <sup>S.S.M.</sup>  $16.7182$  set in ~~conc~~ <sup>conc</sup>/rock has been ~~placed~~ <sup>found</sup>/found, bearing  $153^{\circ}$  from ~~Mast/Plug/Pillar~~
  - A ~~S.S.M.~~ <sup>S.S.M.</sup>  $16.7182$  set in ~~conc~~ <sup>conc</sup>/rock has been ~~placed~~ <sup>found</sup>/found, bearing  $163^{\circ}$  from ~~Mast/Plug/Pillar~~
  - A..... set in ~~conc~~ <sup>conc</sup>/rock has been placed/ found, bearing..... from Mast/Plug/Pillar
  - Action required:.....

STANDPOINT: brass table

Mark	Direction	Horiz. Distance	Height Difference	Mark	Direction	Horiz. Distance	Height Difference
QUEENS GOLF	0 00 00		above standpt.	QUEENS GOLF	2 00 00		above standpt.
WINDMILL GAP ASOP	173 02 20		above standpt.	BRASS TABLE	119 40 40	4.842	below standpt.
S.S.M. 16.7182	281 12 00	12.346	above standpt.	WINDMILL GAP ASOP	172 59 40		below standpt.
PILLAR PLATE	289 44 00	11.846	above standpt.	S.S.M. 16.7182	269 58 40	7.956	below standpt.
			below standpt.				above standpt.
			above standpt.				below standpt.
			below standpt.				above standpt.
			above standpt.				below standpt.

Prepared by: P. BETTS 16.3.78

Checked: Noted on U.T.M. Card

ST 2733-1

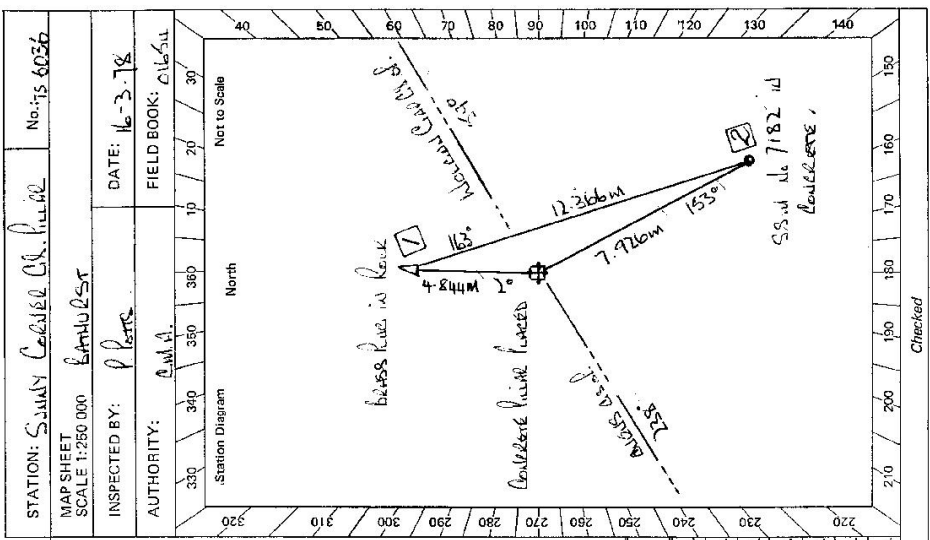

Checked

G

STATION SUNNY CARRIED BY PILLAR TS 6036

Owner's Name: Wilkins Road  
 Address: Salsburgh  
 Phone: SUNNY CARRIED BY PILLAR TS 6036

Current Occupant:  
 Address:  
 Phone:

**ACCESS**

Access Report of 16/3/1988 was found suitable/unsuitable.

16/3 1988  
0.00 0.00 0.00 0.00  
120 120 120 120  
265 265 265 265  
280 280 280 280  
3 to 3 to 3 to 3 to  
possible to drive station station station  
vehicle to this station station station  
none to at to Wilkins Road's place at  
120 to at straight ahead continue down sealed  
road sign at gate 'Salsburgh'.

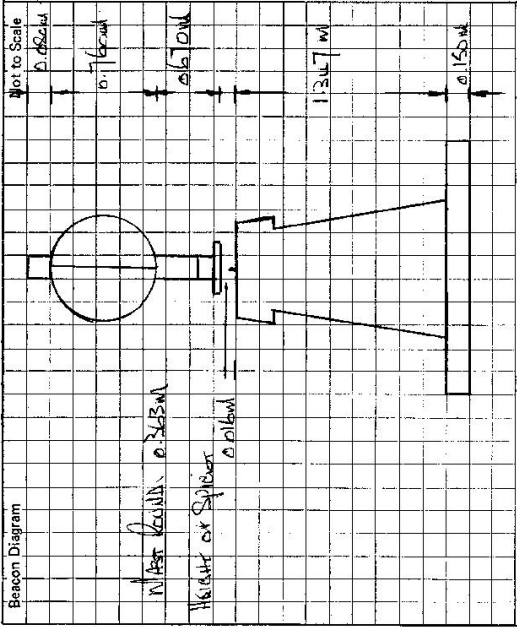

This section to be completed by officer constructing pillar.

Original station mark found/~~not found~~.  
 Description of mark: BRASS PILLAR  
 Original beacon found/~~not found~~.  
 Description of beacon: AVENUE MARK AND VANES  
 Height Top of Vanes to Top Mark: 3.620 m.  
 Height of mark: 0.780 m. above rock/cont. 0.115 m. below G.L.  
 Diameter of Vanes: 0.150 m. Height of Cairn: 1.150 m.  
 Original Beacon has ~~not~~ been destroyed by me.

**Record of Station**

Date

CENTRAL MAPPING AUTHORITY

GEODETTIC SURVEY OF N.S.W.

GEODETTIC STATION RECONNAISSANCE and MAINTENANCE REPORT

Description:

- Note: Cross out word or words which do not apply*
- Cleared by lines bearing  $360^{\circ}$  to  $95^{\circ}$ ,  $152^{\circ}$  to  $156^{\circ}$ ,  $185^{\circ}$  to  $191^{\circ}$ ,  $240^{\circ}$  to  $246^{\circ}$ ,  $330^{\circ}$  to  $346^{\circ}$  from Trig. Mast
  - Mast & Vanes have been painted white & black respectively.
  - The ~~station~~ pillar was ~~unspiled~~/not unspiled/constructed on  $15^{\text{th}}$  MARCH 1978, dimensions now being: Description of mark  $55$  PILLAR PLATE should be explicit, e.g., S/Steel Pillar Plate, Steel plug, Brass plug, Bolt, G.I. Pipe  
 Height of mark  $1.347$  m. <sup>above</sup>/<sub>below</sub> rock/concrete; Mark is  $1.497$  m. <sup>above</sup>/<sub>below</sub> G.L.  
 Height of Top Vanes to Top ~~Mark~~/Pillar plate  $1.435$  m. Diameter of Vanes (vertical)  $0.766$  m.  
 Height of Cairn..... m. Diameter of Cairn..... m. Name Plate found/not found/placed.  
 Length of Mast..... m. (approximate if not unspiled)
  - A. ~~Brass~~ Tab.  $249.44$  set in ~~conc~~/rock has been ~~placed~~/found, bearing  $2.0^{\circ}$  M from ~~North~~ ~~Mag~~ ~~True~~ ~~Mag~~ Pillar
  - A. ~~SSM~~ No. 7182 set in ~~conc~~/rock has been ~~placed~~/found, bearing  $153.0^{\circ}$  M from ~~North~~ ~~Mag~~ ~~True~~ ~~Mag~~ Pillar
  - A. ~~SSM~~ No. 7183 set in ~~conc~~/rock has been ~~placed~~/found, bearing  $163.0^{\circ}$  M from ~~North~~ ~~Mag~~ ~~True~~ ~~Mag~~ Pillar
  - A. ~~G.I.~~ Pipe..... set in ~~conc~~/rock has been ~~placed~~/found, bearing  $163.0^{\circ}$  M from ~~North~~ ~~Mag~~ ~~True~~ ~~Mag~~ Pillar
  - Action required.....

STANDPOINT: BOSS TABS PILES		STANDPOINT: PILLAR PLATE					
Mark	Direction	Horiz. Distance	Height Difference	Mark	Direction	Horiz. Distance	Height Difference
BOSS TABS	0 00 00		above standpt	BOSS TABS	0 00 00		above standpt
BOSS TABS	173 02 20	12 366	above standpt	BOSS TABS	119 40 40	4 842	above standpt
SSM	281 12 00	12 366	below	BOSS TABS	172 59 40		below
PILLAR PLATE	249 44 00	4 846	above standpt	SSM	249 58 40	7 926	above standpt
			below				below
			below				below
			below				below

Prepared by: S. MURRAY Checked: S. MURRAY

Noted on U.T.M. Card

Checked: S. MURRAY

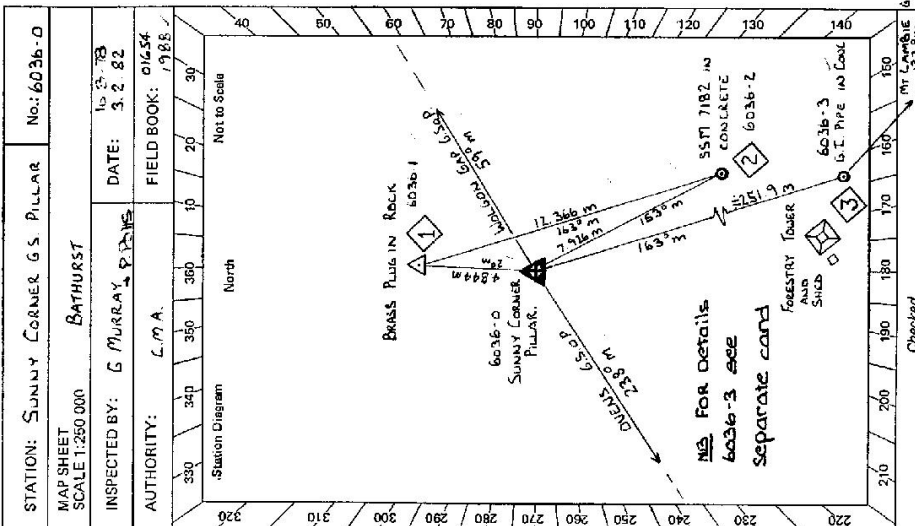

Checked

65

65

GS 24

**STATION** SUNNY CORNER G.S. PILLAR TS 6036

Owner's Name: WILKINS  
 Address: SUNNY CORNER  
 Phone: SUNNY CORNER 3

Current Occupant: .....  
 Address: .....  
 Phone: 16-3-1918  
3-2-1982

Access Report of 18/2/19 was found unsuitable.

**ACCESS**

Km	FEATURE
0.00	P.O. SUNNY CORNER HEAD EAST.
1.21	TURN LEFT ONTO BALK CREEK ROAD.
2.21	TURN LEFT ONTO GRAVEL TRACK
2.30	STRAIGHT AHEAD OVER CROSS TRACKS
2.43	STRAIGHT AHEAD OVER CROSS TRACKS
2.54	TURN RIGHT ONTO GRAVEL TRACK
2.69	AT FEETLE 30 M FROM SUNNY CORNER G.S. ✓

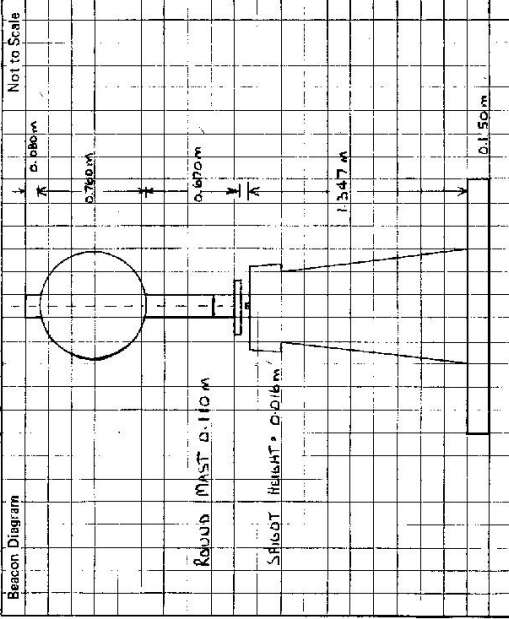

This section to be completed by officer constructing pillar.

Original station mark found/~~not found~~:  
 Description of mark: BRASS PILLAR IN ROCK

Original beacon found/~~not found~~:  
 Description of beacon: CAIRN MAST AND VANES

Height Top of Vanes to Top Mark: 3.420 m.  
 above G.L.  
 below

Height of mark: 6.740 m.  
 above G.L.  
 below

Diameter of Vanes: 7.60 m. Height of Cairn: 1.10 m.

Original Beacon has/~~has not~~ been destroyed by me.

Date	Record of Station

CENTRAL MAPPING AUTHORITY

GEODETIC SURVEY OF N.S.W.

GEODETIC STATION RECONNAISSANCE and MAINTENANCE REPORT

Description:

Note: Cross out word or words which do not apply

1. Cleared by lanes bearing.....  $1.00^{\circ}$  to  $1.6^{\circ}$  .....  $340^{\circ}$  to  $350^{\circ}$  ..... from Trig. Mast
2. Mast & Vanes have been painted white & black respectively.
3. The station/~~pillar~~/~~not applied~~/constructed on.....  $5^{\text{th}}$  FERRISWAY 19.62, dimensions now being:  
Description of mark..... G.I. PIPE..... should be explicit, e.g. S/Steel Pillar Plate, Steel plug, Brass plug, Bolt, G.I. Pipe  
Height of mark.....  $0.100$ .....m. <sup>above</sup> ~~below~~ ~~rock~~/concrete; Mark is.....  $0.552$ .....m. <sup>above</sup> ~~below~~ G.L.  
Height of Top Vanes to Top Mark/Pillar plate .....m. Diameter of Vanes (vertical) .....m.  
Height of Cairn.....m. Diameter of Cairn.....m. Name Plate found/not found/placed.  
Length of Mast .....m. (approximate if not unplied)
4. A..... G.I. PIPE..... set in conc/~~rock~~ has been placed/~~found~~, bearing.....  $163^{\circ}$ .....  $0^{\circ}$  M from ~~Mast/Plug/Pillar~~
5. A..... set in conc/rock has been placed/found, bearing.....  $^{\circ}$  M from Mast/Plug/Pillar
6. A..... set in conc/rock has been placed/found, bearing.....  $^{\circ}$  M from Mast/Plug/Pillar
7. A..... set in conc/rock has been placed/found, bearing.....  $^{\circ}$  M from Mast/Plug/Pillar
8. Action required.....

STANDPOINT:

Mark	Direction	Horiz. Distance	Height Difference	Mark	Direction	Horiz. Distance	Height Difference
			above standpt.				above standpt.
			below				below
			above standpt.				above standpt.
			below				below
			above standpt.				above standpt.
			below				below
			above standpt.				above standpt.
			below				below
			above standpt.				above standpt.
			below				below
			above standpt.				above standpt.
			below				below

Prepared by: G. MURRAY

Checked: Noted on U.T.M. Card

Sr 2733-1

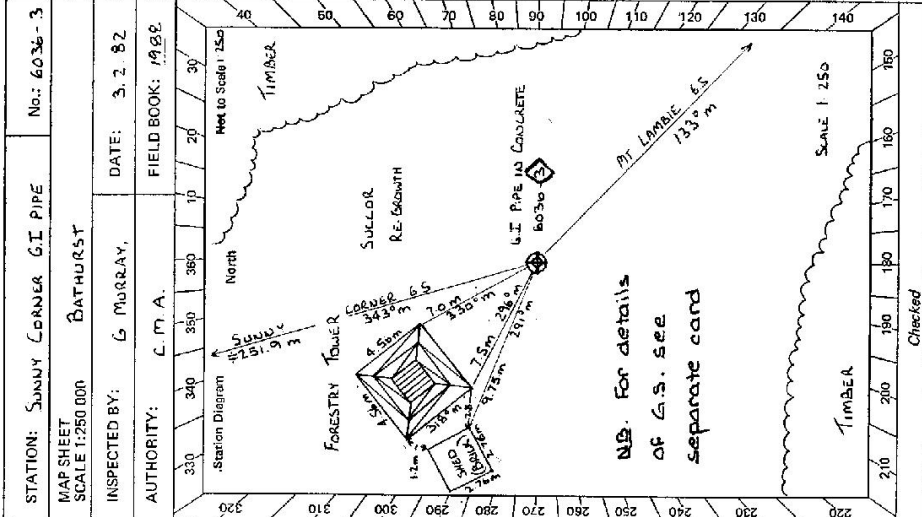

GEODETIC SURVEY OF R.S.M.

CENTRAL MAPPING AUTHORITY

GEODETIC STATION RECONNAISSANCE and MAINTENANCE REPORT

Description:

1. Cleared by lanes bearing..... Note: Cross out word or words which do not apply  
 2. Mast & Vanes have been painted white & black respectively.  
 3. The station/pillar was unpiled/not unpiled/constructed on..... from Trig. Mast

Description of mark..... should be explicit, e.g., S/Steel Pillar Plate, Steel plug, Brass plug, Bolt, G.I. Pipe

Height of mark..... m. above rock/concrete; Mark is..... m. above G.L.

Height of Top Vanes to Top Mark/Pillar plate 1.454 m. Diameter of Vanes (vertical) 0.749 m.

Height of Cairn..... m. Diameter of Cairn..... m. Name Plate found/~~not found~~/placed.

Length of Mast..... m. (approximate if not unpiled)

4. A..... set in conc./rock has been placed/found, bearing.....°M from Mast/Plug/Pillar

5. A..... set in conc./rock has been placed/found, bearing.....°M from Mast/Plug/Pillar

6. A..... set in conc./rock has been placed/found, bearing.....°M from Mast/Plug/Pillar

7. A..... set in conc./rock has been placed/found, bearing.....°M from Mast/Plug/Pillar

8. Action required: REPAIR N.E.E.S. POINTING

STANDPOINT:

Mark	Direction	Horiz. Distance	Height Difference	Mark	Direction	Horiz. Distance	Height Difference
			above standpt.				above standpt.
			below standpt.				below standpt.
			above standpt.				above standpt.
			below standpt.				below standpt.
			above standpt.				above standpt.
			below standpt.				below standpt.
			above standpt.				above standpt.
			below standpt.				below standpt.
			above standpt.				above standpt.
			below standpt.				below standpt.
			above standpt.				above standpt.
			below standpt.				below standpt.

Prepared by: [Signature]

Checked: [Signature]

Date: 1.15.87

Noted on U.T.M. Card

Checked

STATION: **SUNNY CORNER** No.: **6036**  
 MAP SHEETS SCALE 1:100 000  
 SCALE 1:250 000 **BATHURST**  
 INSPECTED BY: **L. HITCHINS** DATE: **7-4-87**  
 AUTHORITY: **C.M.A.** FIELD BOOK: **---**



TS 6036 STATION <b>SUNNY CORNER C.S. (P)</b>	Owner's Name: ..... Address: ..... Phone: ..... Current Occupant: ..... Address: ..... Phone: ..... Access Report of ...../19.....was found suitable/unsuitable. ACCESS:
Beacon Diagram:	<p style="text-align: center;"><u>NEW MARK ONLY</u></p>
This section to be completed by officer constructing pillar. Original station mark found/not found. Description of mark: ..... Original beacon found/not found. Description of beacon: ..... Height Top of Vanes to Top Mark .....m. Height of mark .....m. above G.L. .....m. below Diameter of Vanes .....m. Height of Cairn .....ft. Original Beacon has/has not been destroyed by me.	Date: ..... Record of Station: ..... ..... ..... .....

TS 2735-2 D. West, Government Printer

