

CENTRAL MAPPING AUTHORITY

GEODETIC SURVEY OF N.S.W.

GEODETIC STATION RECONNAISSANCE and MAINTENANCE REPORT

STATION: CR5954 'P' No.: 5954

MAP SHEET
SCALE 1:250 000 TWEED HERDS
INSPECTED BY: D. FREDRIKSEN DATE: 28/4/80
AUTHORITY: C.M.R. FIELD BOOK: 1873

Description:
1. Cleared by lanes bearing *North* ~~to~~ *from* ~~Trig. Mast~~ *from Trig. Mast*
2. Mast & Vanes have been painted white & black respectively.
3. The station/pillar was unpiled/not unpiled/constructed on *19* ~~19~~ *dimensions now being:*
Description of mark *S.S. Pillar. Plate* should be explicit, e.g., S/Steel Pillar Plate, Steel plug, Brass plug, Bolt, G.I. Pipe
Height of mark *above* ~~below~~ rock/concrete; Mark is *above* ~~below~~ G.L.
Height of Top Vanes to Top Mark/Pillar plate *above* ~~below~~ m. Diameter of Vanes (vertical) *above* ~~below~~ m.
Height of Cairn *above* ~~below~~ m. Diameter of Cairn *above* ~~below~~ m. Name Plate found/not found/placed.
Length of Mast *above* ~~below~~ m. (approximate if not unpiled)
4. *A.S. scratch* ~~set in conc/teck~~ has been placed/found, bearing *112* ~~112~~ *M* from *Mast/Plug/Pillar 2.257 m*
5. *A. Scratch* ~~set in conc/teck~~ has been placed/found, bearing *214* ~~214~~ *M* from *Mast/Plug/Pillar 2.407*
6. *A* ~~set in conc/rock~~ has been placed/found, bearing *0* ~~0~~ *M* from *Mast/Plug/Pillar*
7. *A* ~~set in conc/rock~~ has been placed/found, bearing *0* ~~0~~ *M* from *Mast/Plug/Pillar*
8. Action required: *painting name plate* ~~placed~~ *placed* ~~by~~ *by* ~~at~~ *at* ~~the~~ *the* ~~top~~ *top* ~~of~~ *of* ~~the~~ *the* ~~pillar~~ *pillar* ~~fd.~~

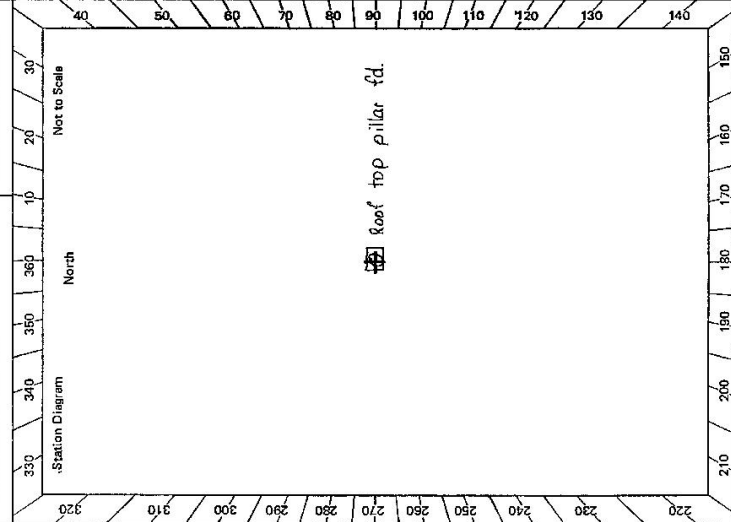

STANDPOINT: Pillar. Plate				STANDPOINT:			
Mark	Direction	Horiz. Distance	Height Difference	Mark	Direction	Horiz. Distance	Height Difference
REQUIREMENTS							
BENTLEY	28° 50' 60d	Timbered hill	above standpt	NAMOODNB	329° 26' 60d	P	above standpt
OTHERS				BRCKMEDE	357° 32'	Doublet	above standpt
ELLINGWORTH	166° 14'	Bare patch	below standpt	CRAIN. Mast	23° 55'	Vaned	below standpt
LEEVILLE	198° 38'	Mast & Vanes	above standpt	Doublet	44° 17'	Not on	above standpt
SHANNONBROOK	236° 10'	Bald hill	below standpt	Timbered hill	52° 31'	Not on	above standpt
WOODVIEW	260° 29'	Bald pinnacle	above standpt	LISMORE	68° 10'	Not on	below standpt
THERESA	289° 24'	Timbered ridge	below standpt	PARROTS NEST	81° 42'	hill	above standpt

Prepared by: D. Fredriksen 14/5/80 Checked: *Shute* 19/1/80
Noted on U.T.M. Card

65-2735-2 D. West, Government Printer

STATION CASINO 'P' TS-5954

Beacon-Designation	OTHER	TRIGS	SIGHTED	Next-to-Beacon
WYRRELLA H	92' 20"	Grid	Bad hill	
BODS MILL	96' 55"		Tree clumps on hill	
MEERSCHUM	100' 51"		Beside tower	
WRODELL	106' 36"		Gap in timbered hill	
MOZIMBERG	141' 58"			
Large distant hill		23' 31" G		
"		318' 36" G		

Owner's Name: Casino Council
 Address: Engineers Dept
Casino, Civis Centre
 Phone: (obtain key from here)

Current Occupant:
 Address:
 Phone:

ACCESS

Access Report of: / / 19. Was found suitable/unsuitable.

Trig. is situated on top of the water tower in South Casino

This section to be completed by officer constructing pillar.

Original station mark found/not found.

Description of mark:

Original beacon found/not found.

Description of beacon:

Height Top of Vanes to Top Mark.....m.

Height of mark.....m. above rock/conc.....m. below G.L.

Diameter of Vanes.....m.

Height of Cairn.....m.

Original Beacon has/has not been destroyed by me.

Date	Record of Station

STATION **CASINO (P) TS-5954**

Owner's Name: **CASINO COUNCIL**
 Address: **ENGINEERS DEPT**
CASINO CLUB CENTRE
 Phone: **(OBTAIN KEY FROM HERE)**

Current Occupant:
 Address:
 Phone:

ACCESS

Access Report of: / / 19 was found suitable/unsuitable.

THE TNG IS SITUATED ON TOP OF WATER TOWER IN SOUTH CASINO.

Not to Scale

Beacon Diagram

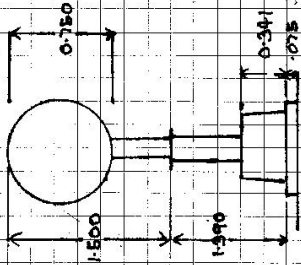

This section to be completed by officer constructing pillar.

Original station mark found/not found.

Description of mark:

Original beacon found/not found.

Description of beacon:

Height Top of Vanes to Top Mark:m.

Height of mark:m. above rock/conem. below G.L.

Diameter of Vanesm. Height of Cairnm.

Original Beacon has/has not been destroyed by me.

Date

Record of Station