

7-0-98

CENTRAL MAPPING AUTHORITY  
Department of Lands

Trigonometrical Survey of N.S.W.

RECONNAISSANCE and MAINTENANCE REPORT

STATION BELLE VILLE T.S. 5831

This Trig. Station has been:-

Note: Cross out word or words which do not apply

1. ~~Completely cleared to permit 360° vision to surrounding Trig.~~ ✓
2. Cleared by lones bearing ~~23.2 M.~~ 6.5 M., ~~24.1 M.~~ 13.5 M., ~~26.6 M.~~ 2.86 M. from Trig. Mast ✓
3. Trig. Mast & Vanes have been painted white & black respectively.
4. The Trig. was unpiled/~~not supported~~, dimensions now being: ~~Station Mark found~~ ~~Station Mark found~~

Description of mark ~~S/S Trig. Pila in concs. Pila~~ should be explicit, e.g. Steel plug, Brass plug, Bolt, G.I. Pipe  
 Height of mark ~~0.021 m~~ <sup>above</sup> ~~0.10 m~~ <sub>below</sub> G.L.  
 Height of Top Vanes to Top Mark ~~4.785 m.~~ Diameter of Vanes (vertical)..... m.  
 Height of ~~Catm~~..... m. Diameter of ~~Catm~~..... m.

5. A.G.I.P. set in conc/rock has been placed ~~4.867 m.~~ bearing ~~3.53~~ <sup>0</sup>M from Trig. Mast
6. A.Cu Nail set in conc/rock has been placed ~~3.170 m.~~ bearing ~~7.8~~ <sup>0</sup>M from Trig. Mast
7. A. set in conc/soil has been placed..... m. bearing..... <sup>0</sup>M from Trig. Mast
8. A. set in conc/rock has been placed..... m. bearing..... <sup>0</sup>M from Trig. Mast
9. Connection ~~S.I.P.~~ to ~~Cu Nail~~ : ~~5.645 m.~~ bearing ~~1.38~~ <sup>0</sup>M ✓
10. Connection..... to..... m. bearing..... <sup>0</sup>M
11. Connection..... to..... m. bearing..... <sup>0</sup>M
12. Connection..... to..... m. bearing..... <sup>0</sup>M
13. Diff. Ht. ~~S/S Trig. Pila~~ is ~~0.026 m.~~ <sup>above</sup> ~~below~~ ~~G.I.P.~~ ✓
14. Diff. Ht. ~~S/S Trig. Pila~~ is ~~0.115 m.~~ <sup>above</sup> ~~below~~ ~~Cu Nail~~ ✓
15. Diff. Ht. ~~G.I.P.~~ is ~~0.098 m.~~ <sup>above</sup> ~~below~~ ~~Cu Nail~~ ✓
16. Diff. Ht. is..... m. <sup>above</sup> ~~below~~.....

Prepared by: D. FREDRIKSEN Checked:          Noted on U.T.M. Card

Co: BURNETT Ph: MONSOON  
 Map Sheet: GRAVESEND No: 8938  
 Inspected by: D. FREDRIKSEN Date: 29/6/76  
 Authority: C.M.R. Field Book: 1469

Beacon Diagram Not to Scale

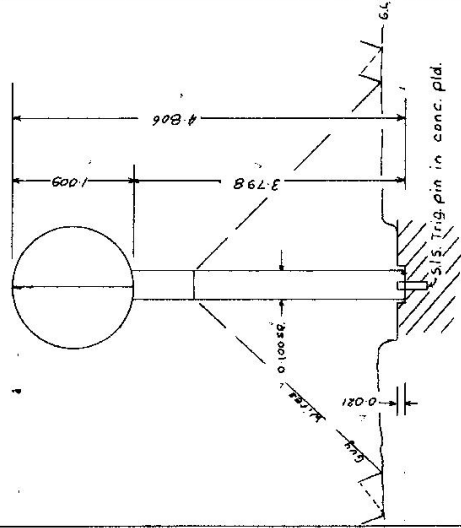

Date	Record of Station
23/76	New Trig. constructed by R. Hollis

Checked

STATION BELLE VILLE T.S. 5831

Owners Name: H. GOTTIAS (Harry)  
 Current Occupant: .....  
 Address: Belle Ville  
 Address: .....  
 Via GRAVESEND  
 The land to the East of the Trig is owned by Dave Quin of Gravesend  
 Access 29-6-76

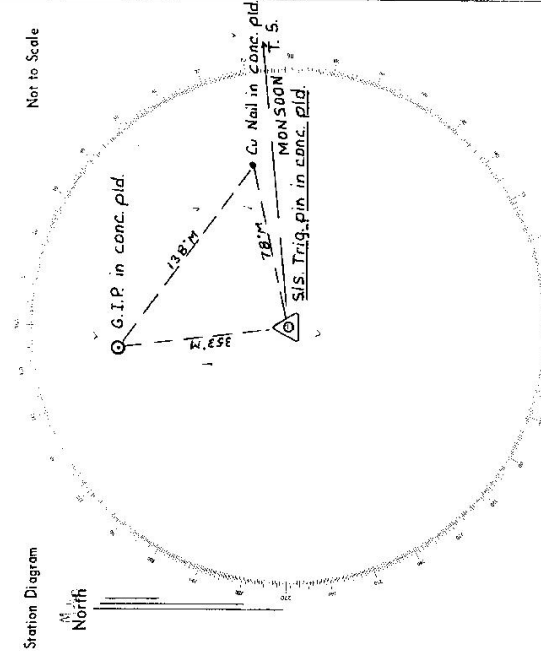
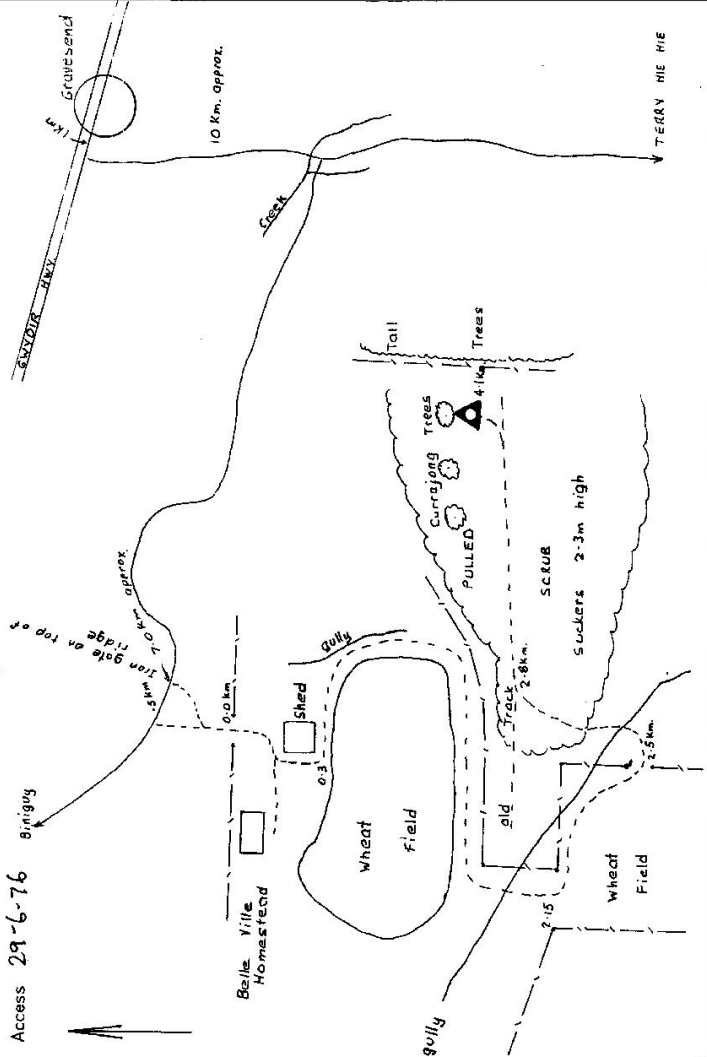

List of Observed Directions:-

Station	Direction	Station	Direction
MONSOON T.S.	0° 00' 00"	MONSOON T.S.	0° 00' 00"
Slaughter House pillar	51° 58' 31"	Cu Nail in conc. pld.	54° 04'
G.I.P. in conc. pld.	266° 13'	S/S Trig. pin in conc. pld.	88° 09'
Cu Nail in conc. pld.	354° 42'		
Cu Nail in conc. pld.			
MONSOON T.S.	0° 00' 00"		
Slaughter House pillar	51° 59' 08"		
S/S Trig. pin	174° 38'		
G.I.P. in conc. pld.	234° 05'		

49