

CENTRAL MAPPING AUTHORITY

GEODETIC STATION RECONNAISSANCE and MAINTENANCE REPORT

Description:

Note: Cross out word or words which do not apply

1. Cleared by ~~lines-bearing~~ ^{from 360° level} ~~at least 2 km~~ ^{from Trig-Mast}
2. Mast & Vanes have been painted white & black respectively. No mast or vanes
3. The station/pillar was ~~unspiled/not unspiled~~ ^{constructed on by National Mast}, dimensions now being: Description of mark ^{Cu. Tube in conc.} should be explicit, e.g., S/Steel Pillar Plate, Steel plug, Brass plug, Bolt, G.I. Pipe
Height of mark ⁰ m. ^{above} ~~rock/concrete~~; Mark is ^{Alt. 0.15 m.} ^{above} G.L.
Height of Top Vanes to Top-Mark/Pillar-plate m. Diameter of Vanes (vertical) m.
Height of Cairn m. Diameter of Cairn m. Name inscribed in conc. Name plate found/not found/placed.
Length of Mast m. (approximate if not unspiled)
4. A set in conc/rock has been placed/found, bearing ° M from Mast/Plug/Pillar
5. A set in conc/rock has been placed/found, bearing ° M from Mast/Plug/Pillar
6. A set in conc/rock has been placed/found, bearing ° M from Mast/Plug/Pillar
7. A set in conc/rock has been placed/found, bearing ° M from Mast/Plug/Pillar
8. Action required: *Nil*

STANDPOINT:

Mark	Direction	Horiz. Distance	Height Difference	Mark	Direction	Horiz. Distance	Height Difference
			above standpt				above standpt
			below standpt				below standpt
			above standpt				above standpt
			below standpt				below standpt
			above standpt				above standpt
			below standpt				below standpt
			above standpt				above standpt
			below standpt				below standpt

Prepared by: *I.H. Robins* 3/2/81 Checked:

Noted on U.T.M. Card

Checked *Spuller*

STATION: NM/C/051 No: 5214

MAP SHEET SCALE 1:250 000 BOURKE

INSPECTED BY: I. Robins DATE: 19/2/81

AUTHORITY: C.M.A. FIELD BOOK: C00064

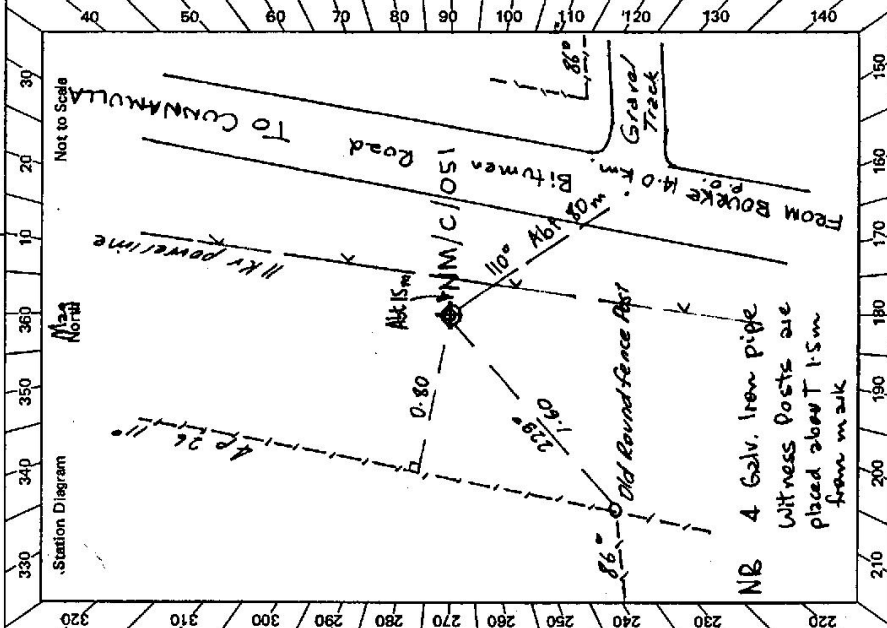

St 2733-2 D. West, Government Printer

STATION	NM / C / OS1 B 5214		
Beacon Diagram 	Owner's Name: <i>Public Road</i> Address: Phone:	Current Occupant: Address: Phone:	Access Report of <i>19/2/1988</i> was found suitable/unavailable. ACCESS <i>No previous access</i> 00 km <i>Bourke Post Office, head East along Oxley Street</i> 0.1 <i>Turn left into Mitchell Highway</i> 0.2 <i>Turn right following Mitchell Highway</i> 0.9 <i>Turn left</i> 6.3 <i>Turn right</i> 13.9 <i>Turn left off road at point where gravel road goes off to right & head for fence at corner.</i> 14.0 <i>NM/C/OS1 Cu pipe in conc.</i>
This section to be completed by officer constructing pillar. Original station mark found/not found. Description of mark: Original beacon found/not found. Description of beacon: Height Top of Vanes to Top Mark Height of mark Diameter of Vanes Original Beacon has/not been destroyed by me.		Date Record of Station	

STATION TS 5214 (NMC051)

Current Occupant.....

Address.....

Owners Name.....

Address.....

Sept 1981

Access From Bourke follow Mitchell Hwy through Nth. Bourke Mark is approx. 7.5 km north of Nth. Bourke Hotel, on western side of highway near crn of Lots 115 & 100.

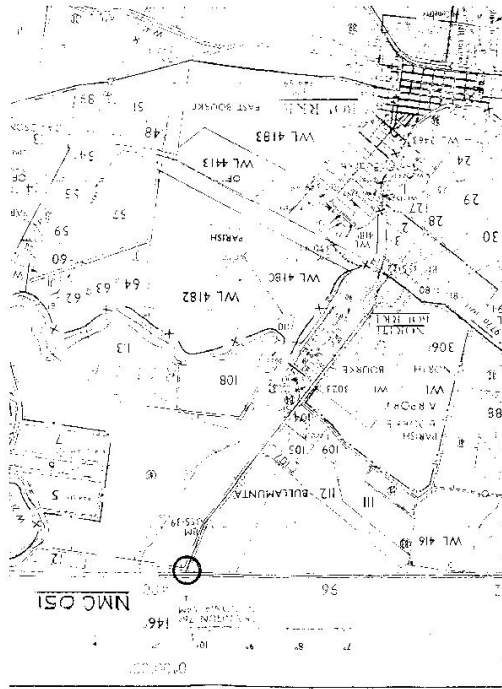

D. West, Government Printer, New South Wales - 1976

Station Diagram Not to Scale

North

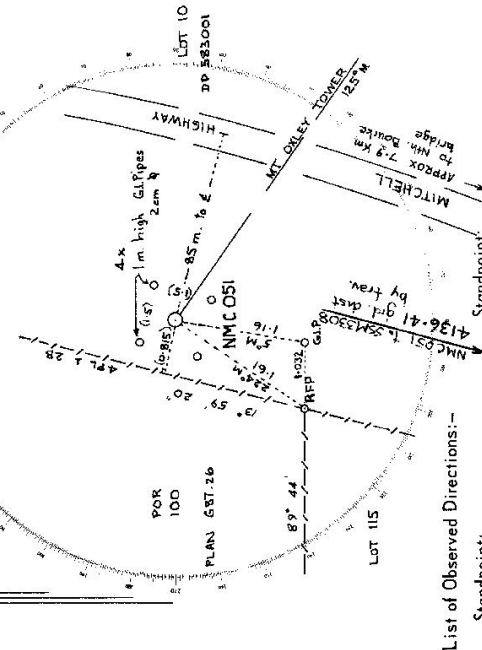

List of Observed Directions: -

Standpoint:		Station:	
Station	Direction	Station	Direction

Standpoint:		Station:	
Station	Direction	Station	Direction