

GEODETTIC SURVEY OF N.S.W.

CENTRAL MAPPING AUTHORITY

GEODETTIC STATION RECONNAISSANCE and MAINTENANCE REPORT

STATION: **DUNNS HUT** No.: **5008**

MAP SHEET SCALE 1:250 000 **CANBERRA**

INSPECTED BY: **G. C. HANNA** DATE: **24/4/79**

AUTHORITY: **C.M.A.** FIELD BOOK:

- Description: *Note: Cross out word or words which do not apply*
1. Cleared by lanes bearing..... from Trig, Mast
 2. Mast & Vanes have been painted white & black respectively.
 3. The station/pillar was unpiled/not unpiled/constructed on..... 19....., dimensions now being:
Description of mark.....should be explicit, e.g., S/Steel Pillar Plate, Steel plug, Brass plug, Bolt, G.I. Pipe
Height of mark.....m. ^{above} _{below} rock/concrete; Mark is.....m. ^{above} _{below} G.L.
 4. A.....m. Diameter of Vanes (vertical).....m.
Height of Top Vanes to Top Mark/Pillar plate.....m. Diameter of Cairn.....m. Name Plate found/not found/placed.
Length of Mast.....m. (approximate if not unpiled)
 4. A.....set in conc/rock has been placed/found, bearing.....° M from Mast/Plug/Pillar
 5. A.....set in conc/rock has been placed/found, bearing.....° M from Mast/Plug/Pillar
 6. A.....set in conc/rock has been placed/found, bearing.....° M from Mast/Plug/Pillar
 7. A.....set in conc/rock has been placed/found, bearing.....° M from Mast/Plug/Pillar
 - B. Action required:.....

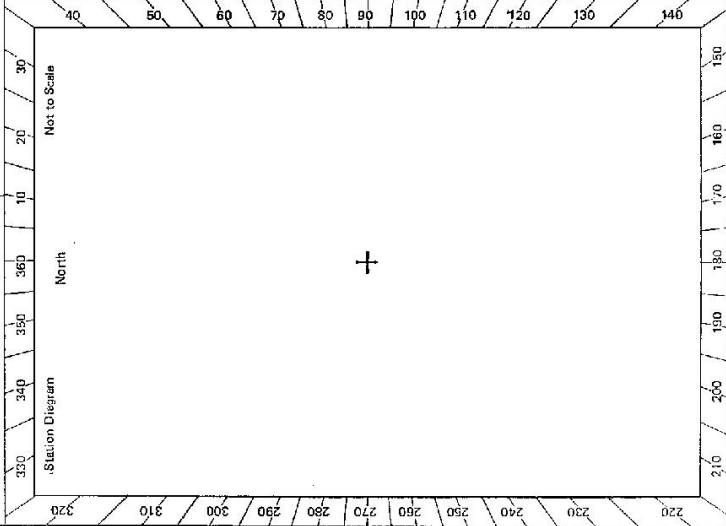

STANDPOINT:							
Mark	Direction	Horiz. Distance	Height Difference	Mark	Direction	Horiz. Distance	Height Difference
			above standpt.				above standpt.
			below standpt.				below standpt.
			above standpt.				above standpt.
			below standpt.				below standpt.
			above standpt.				above standpt.
			below standpt.				below standpt.
			above standpt.				above standpt.
			below standpt.				below standpt.

Noted on U.T.M. Card

Checked:

Prepared by: G.C. Hanna 8/5/79

Checked:

Sr-2733-2 D. West, Government Printer

STATION **DUNNAS HUT TS 5008**

Beacon Diagram	Not to Scale

Owner's Name:
 Address:
 Phone:

Access
24-4-1479

Current Occupant:
 Address:
 Phone:

**Catrs found.
 Mast & Vanes found destroyed.
 5 minute walk.
 Medium clearing required.**

**For further information see :-
 Manar 8827 - III - N**

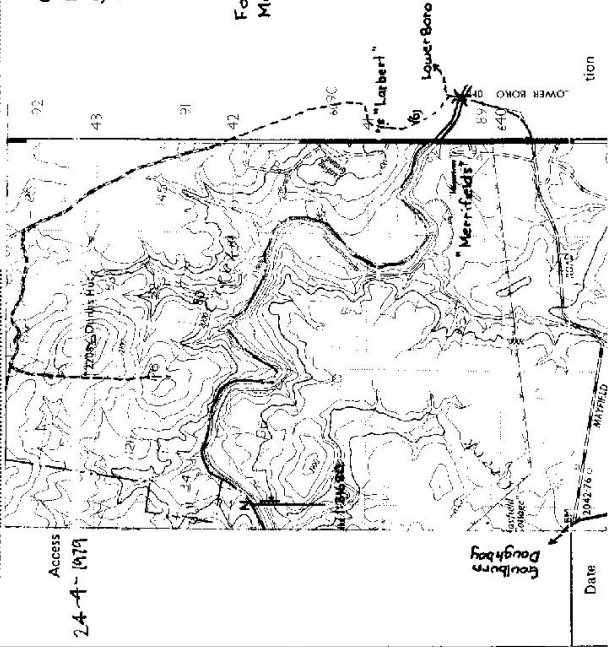

Date

This section to be completed by officer constructing pillar.

Original station mark found/not found.

Description of mark:

Original beacon found/not found.

Description of beacon:

Height Top of Vanes to Top Mark.....m.

Height of mark.....m above rock/cont.m above G.L.
 below rock/cont.m below G.L.

Diameter of Vanesm. Height of Galinm.

Original Beacon has/has not been destroyed by ms.