

GEODETTIC SURVEY OF M.S.W.

CENTRAL MAPPING AUTHORITY

GEODETTIC STATION RECONNAISSANCE and MAINTENANCE REPORT

STATION: WILDFIRE	No.: 4758
MAP SHEET SCALE 1:250 000	Wollongong
INSPECTED BY: A. Sivertsen	DATE: 11-1-79
AUTHORITY: CMA	FIELD BOOK: 1723

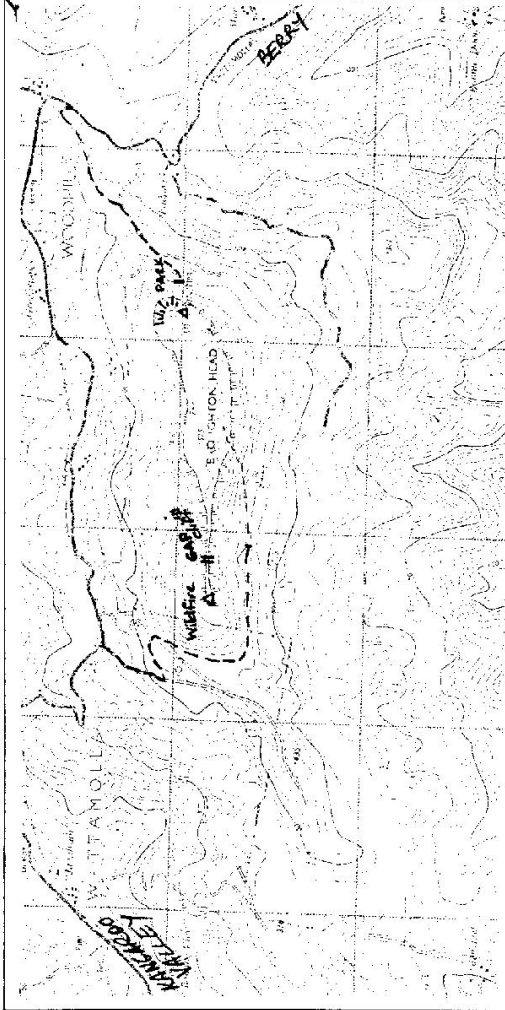

8. Action required:.....

STANDPOINT:.....

KANGAROO VALLEY
1:25,000

Mark	Direction	Horiz. Distance	Height Difference	Mark	Direction	Horiz. Distance	Height Difference
			above standpt.				above standpt.
			below				below
			above standpt.				above standpt.
			below				below
			above standpt.				above standpt.
			below				below
			above standpt.				above standpt.
			below				below
			above standpt.				above standpt.
			below				below
			above standpt.				above standpt.
			below				below

Prepared by: *[Signature]* 23.1
Checked: *[Signature]*

Noted on U.T.M. Card

Station Diagram

North

Not to Scale

Attempted to climb E end of hill (near Broughton) but found cliffs too high. (Same way as original P.O.'s car went)

May be possible to scale hill half way along on southern side but doubtful if you could reach Δ as there is a gap in the hill about 10 m wide by about 20 m deep with sheer walls. would be a 2-3 hour walk.

