

CENTRAL MAPPING AUTHORITY

GEODETIC SURVEY OF N.S.W.

GEODETIC STATION RECONNAISSANCE and MAINTENANCE REPORT

STATION: SANDON No.: 4020
 MAP SHEET TAMMORTHE SCOTT 9135-II-S
 SCALE 1:250 000 SH 56-13
 INSPECTED BY: H.P. JACKSON DATE: April 1979
 AUTHORITY: Geodetic Survey CMA FIELD BOOK: 1619

Description: ✓ Note: Cross out word or words which do not apply

1. Cleared by lanes bearing..... from Trig. Mast

2. Mast & Vanes have been painted white & black respectively. No Beacon at Station:

3. The station/mast was unpiled/~~not repaired/constructed~~ on..... April..... 19....., dimensions now being:

Description of mark..... Iron PIN Found in Concrete marked "TRIG"

Height of mark..... 0.005 m..... above ~~concrete~~ ~~rock~~ ~~concrete~~; Mark is..... 0.0 m..... above G.L.

Height of Top Vanes to Top Mark/Pillar plate..... m..... Diameter of Vanes (vertical)..... m.....

Height of Cairn..... m..... Diameter of Cairn..... m..... Name Plate found/not found/Placed:—

Length of Mast..... m..... (approximate if not supplied) —

4. A..... Iron PIN "A"..... set in conc./rock has been placed/ found, bearing..... 26° M from Mast/Plug/Pillar—

5. A..... Iron PIN "2"..... set in conc./rock has been placed/ found, bearing..... 119° M from Mast/Plug/Pillar—

6. A..... Iron PIN "3"..... set in conc./rock has been placed/ found, bearing..... 200° M from Mast/Plug/Pillar—

7. A..... S/Steel PIN..... set in conc./rock has been placed/ found, bearing..... 122° M from Mast/Plug/Pillar—

8. Action required:.....

Mark	Iron PIN "TRIG" Found in Concrete			STANDPOINT: Iron PIN "TRIG" Found			
	Direction	Horiz. Distance	Height Difference	Mark	Direction	Horiz. Distance	Height Difference
YERROWIN Tower	251° 13' 21"		above standpt.	"MINTARL" Cu NAIL	138° 22' 02"	796.182	1.29 above standpt.
MONA VALE (P)	357° 45' 34"		below	V.A.R. Radome Top	165° 42' 30"	7.120	2.908 above standpt.
Iron PIN "A" fd	38° 07' 30"	2.832	above standpt.	Iron PIN "3" fd	212° 09' 20"	8.170	0.159 below standpt.
DME Beacon (Top)	75° 46' 46"		below				above standpt.
FLAGS (P)	82° 41' 04"		above standpt.				below
Iron PIN "2" fd	131° 23' 20"	10.455	above standpt.				above standpt.
S/Steel PIN placed	133° 54' 00"	68.475	below				below

Prepared by: *[Signature]* Checked: *[Signature]* Noted on U.T.M. Card

S: 2733-1

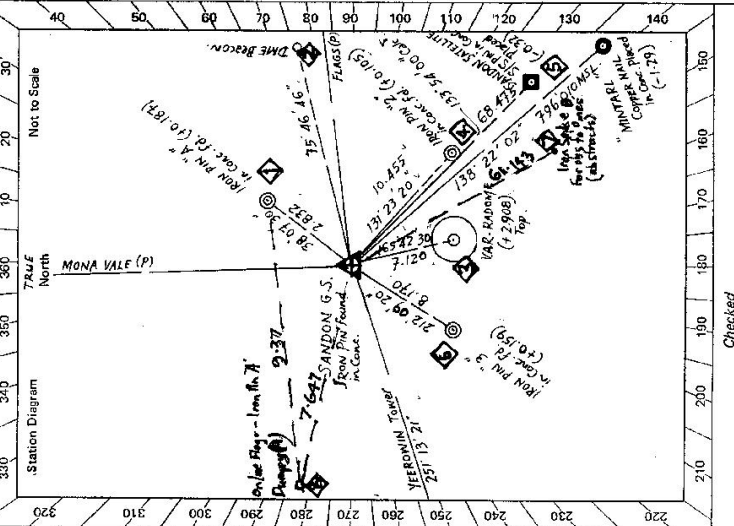

Trig Reserve No.: 49653 Parish: Scott County: Hawes	STATION SANDON No.: 4020	Current Occupant Dept. of Transport, P.O. Box J 93, BRICKFIELD HILL NSW 2000. Phone: (067)-661988.
Owner's Name: O.I.C. Land Board Office, P.O. Box 535, TAMWORTH NSW 2340 Phone: (067)-661988.	Access Report of...../19.....was found suitable/unsuitable.	ACCESS
Beacon Diagram 	This section to be completed by officer constructing pillar. Original station mark found/not found. Description of mark: Original beacon found/not found. Description of beacon: Height Top of Vanes to Top Mark.....m. Height of mark.....m. above rock/cond.....m. below G.L. Diameter of Vanesm. Height of Cairnm. Original Beacon has/has not been destroyed by me.	
	Date Record of Station	