

TS 3999 (S30)

STATION S30

Co: CAMDEN Ph: BURRAWANG
 Map Sheet: KANGAROO VALLEY CMA 1125000 No: 9028-IV-S
 Inspected by: Date: 1966
 Authority: M.W.S. & D.S. Field Book:

Not to Scale

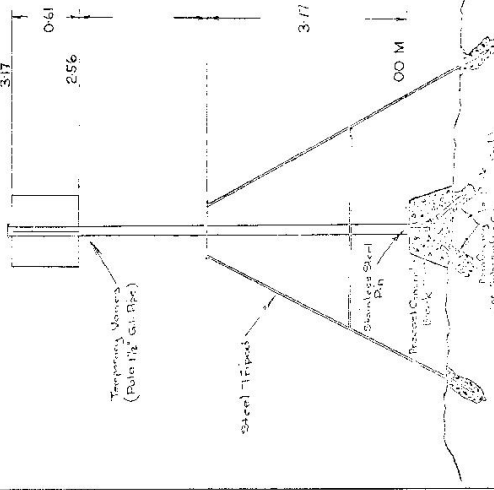

Date: _____
 Checked: _____

RECONNAISSANCE and MAINTENANCE REPORT

Trigonometrical Survey of N.S.W.
 Department of Lands

This Trig. Station has been: _____
 Note: Cross out word or words which do not apply

1. Completely clear of vegetation to surrounding Trig. S.
2. Cleared by laces banding. See Over from Trig. Mast
3. Trig. Mast & Veneers have been painted white & black respectively.
4. The Trig. was repaired/not repaired, dimensions new being: (approximate) _____ m. above G.L. _____ m. below G.L.

Description of mark: **Stainless Steel Pin in Concrete Block** should be explicit, e.g. **Steel plug, Brass plug, Galv. G.I. Pipe**
 Height of mark: _____ m. above rock/concrete _____ m. above G.L. _____ m. below G.L.
 Height of Top Veneers to Top Mark: _____ m. Diameter of Veneers (vertical): _____ m.
 Height of Cairn: _____ m. Diameter of Cairn: _____ m.
 Length of Mast: _____ m. (approximate if not unplied)

5. A _____ set in conc./rock has been placed _____ m. bearing _____°M from Trig. Mast
6. A _____ set in conc./soil has been placed _____ m. bearing _____°M from Trig. Mast
7. A _____ set in conc./soil has been placed _____ m. bearing _____°M from Trig. Mast
8. A _____ set in conc./rock has been placed _____ m. bearing _____°M from Trig. Mast

9. Connection _____ to _____ m. bearing _____°M
10. Connection _____ to _____ m. bearing _____°M
11. Connection _____ to _____ m. bearing _____°M
12. Connection _____ to _____ m. bearing _____°M
13. Diff. Ht. _____ is _____ m. above _____ below
14. Diff. Ht. _____ is _____ m. above _____ below
15. Diff. Ht. _____ is _____ m. above _____ below
16. Diff. Ht. _____ is _____ m. above _____ below

Noted on U.T.M. Card

Checked: _____

TS 3999 STATION 530

Comments: None

Address: /

Access:

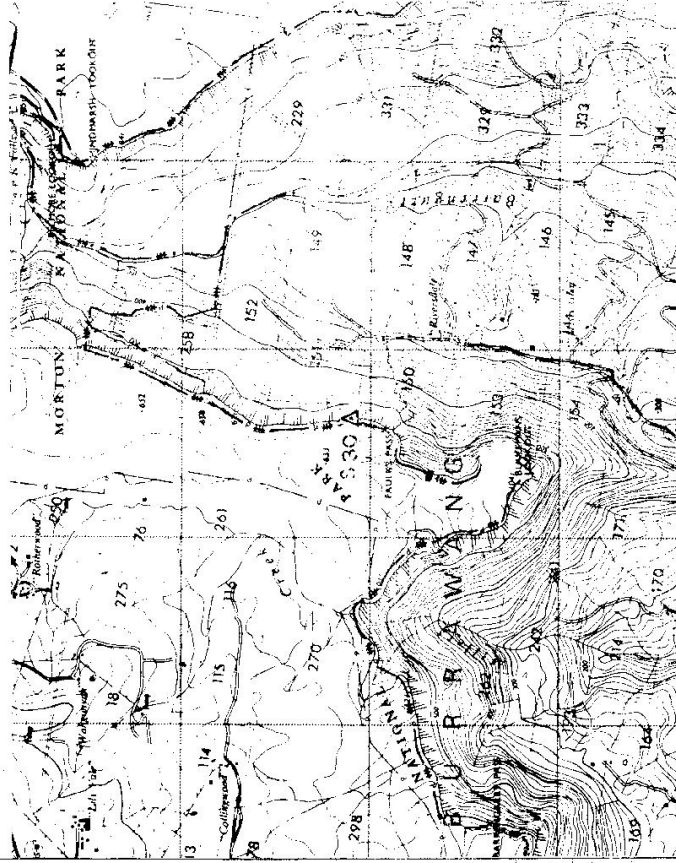

Not to Scale

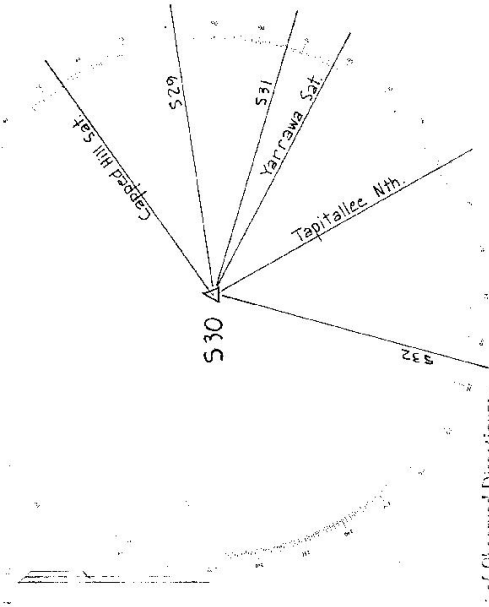

List of Observed Directions:

Station	Dist	Direction
Station: S30		
Capped Hill Sat	515	0° 00' 000"
S29		26° 59' 3005"
S31		52° 43' 2427"
Yarrawa Sat	514	63° 25' 4554"
Tapitallee Nth	515	94° 46' 4804"
S32		141° 18' 03' 66"

Mean to sets (1 set = FL, FR)