

CENTRAL MAPPING AUTHORITY

GEODETTIC SURVEY OF N.S.W.

GEODETTIC STATION RECONNAISSANCE and MAINTENANCE REPORT

Description:

Note: Cross out word or words which do not apply

1. Cleared by lanes bearing *Timbered all ground* ..... from Trig. Mast
2. Mast & Vanes have been painted white & black respectively.
3. The station/pillar was unpiled/not unpiled/constructed on ..... 19 ..... dimensions now being: *Cairn of rocks found* ..... should be explicit, e.g., S/Steel Pillar Plate, Steel plug, Brass plug, Bolt, G.I. Pipe  
Description of mark.....m. above below rock/concrete; Mark is .....m. above below G.L.  
Height of mark.....m. above below  
Height of Top Vanes to Top Mark/Pillar plate .....m. Diameter of Vanes (vertical).....m.  
Height of Cairn.....m. Diameter of Cairn.....m. Name Plate found/not found/placed.  
Length of Mast .....m. (approximate if not unpiled)
4. A.....set in conc/rock has been placed/found, bearing.....°M from Mast/Plug/Pillar
5. A.....set in conc/rock has been placed/found, bearing.....°M from Mast/Plug/Pillar
6. A.....set in conc/rock has been placed/found, bearing.....°M from Mast/Plug/Pillar
7. A.....set in conc/rock has been placed/found, bearing.....°M from Mast/Plug/Pillar
8. Action required: *Several days clearing Mast & Vanes to be replaced*

STANDPOINT:

Mark	Direction	Horiz. Distance	Height Difference	Mark	Direction	Horiz. Distance	Height Difference
			above standpt.				above standpt.
			below				below standpt.
			above standpt.				above standpt.
			below				below standpt.
			above standpt.				above standpt.
			below				below standpt.
			above standpt.				above standpt.
			below				below standpt.
			above standpt.				above standpt.
			below				below standpt.

Prepared by: *P.K. Barmela - 27/6/77* Checked:

Noted on U.T.M. Card

ST 2733-1

STATION: *Roberts* No.: *3917*  
 MAP SHEET SCALE 1:250 000 *CANBERRA*  
 INSPECTED BY: *P.K. Barmela* DATE: *May 79*  
 AUTHORITY: *C.M.A.* FIELD BOOK:  
 Station Diagram  
 North  
 Not to Scale  
 40 50 60 70 80 90 100 110 120 130 140  
 320 310 300 290 280 270 260 250 240 230 220  
 210 200 190 180 170 160 150  
 +

Checked

6r 2793-2 D. West, Government Printer

Beacon Diagram

Not to Scale

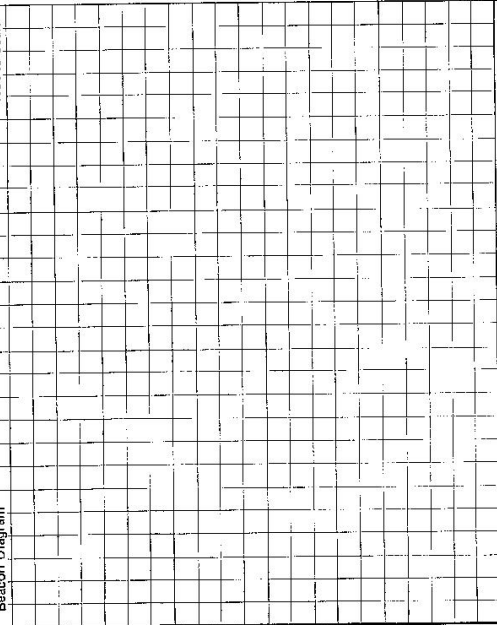

This section to be completed by officer constructing pillar.

Original station mark found/not found.

Description of mark: .....

Original beacon found/not found.

Description of beacon: .....

Height Top of Vane to Top Mark.....m.

Height of mark.....m. above G.L. below

Diameter of Vane.....m. Height of Cairn.....m.

Original Beacon has/has not been destroyed by me.

STATION *Roberts* TS *3917*

Owner's Name: .....  
 Current Occupant: .....  
 Address: .....  
 Phone: .....  
 Phone: .....

ACCESS

Access Report of...../19.....was found suitable/unsuitable, *May 1979*  
*A vehicle can be driven to within 100 metres of the station.*

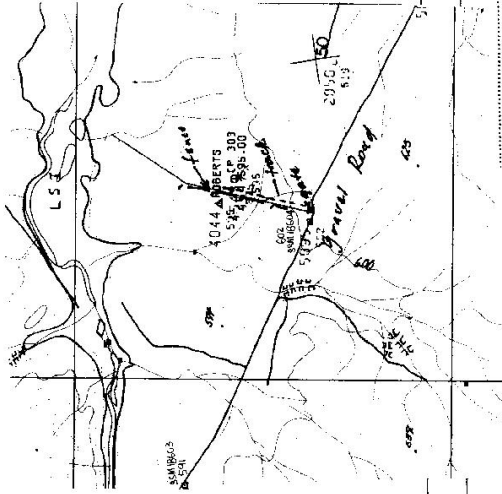

Date