

7-4-99

CENTRAL MAPPING AUTHORITY
Department of Lands

RECONNAISSANCE and MAINTENANCE REPORT

STATION Purity Rock G.S. TS 3812
 Co: HUNTER Ph: Tuba Purity
 Map Sheet: HOWES VALLEY No: 9032
 Inspected by: David J. Kain Date: 2nd June 1977
 Authority: C. M. A. Field Book: 01380

Beacon Diagram
Not to Scale

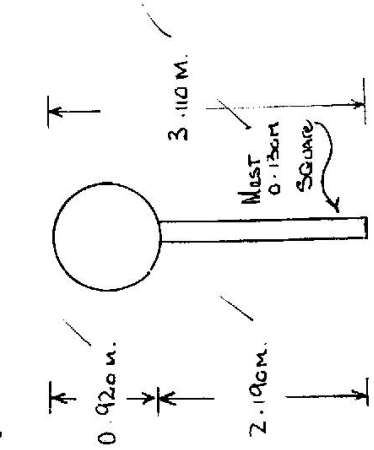

This Trig. Station has been:-
 Note: Cross out word or words which do not apply

- ~~Completely cleared to permit 2600 vision to surrounding Trigs.~~
- Cleared by lanes bearing 290° 0^m 260° 230^m from Trig. ~~Mast~~ plug.
- Trig. Mast & Vanes have been painted white & black respectively. Station had been unaltered prior to my visit to this station and was ~~not~~ replaced by me.
- The Trig. was unaltered/~~not unaltered~~, dimensions now being:
 Description of mark Galvanized pipe with G.I. type should be explicit, e.g. Steel plug, Brass plug, Bolt, G.I. Pipe
 Nail set into concrete into this pipe
 Height of mark $0.15m$ ^{above} ~~below~~ concrete 1.7 ^{above} ~~below~~ G.L.
 Diameter of Vanes (vertical) 92.0 ^{mm}
- Height of Top Vanes to Top Mark 3.095 ^m
 Height of Cairn 3.110 ^m Diameter of Cairn 0.920 ^m
 Length of Mast 3.110 ^m (approximate if not emptied)
- Copper Nail set in conc/soil has been placed 2.628 ^m bearing 80° 0^m from Trig. Mast
- A 0.120 ^m set in conc/soil has been placed 0.120 ^m bearing 0° 0^m from Trig. Mast
- A 0.120 ^m set in conc/soil has been placed 0.120 ^m bearing 0° 0^m from Trig. Mast
- A 0.120 ^m set in conc/rock has been placed 0.120 ^m bearing 0° 0^m from Trig. Mast
- Connection 0.120 ^m to 0.120 ^m bearing 0° 0^m
- Connection 0.120 ^m to 0.120 ^m bearing 0° 0^m
- Connection 0.120 ^m to 0.120 ^m bearing 0° 0^m
- Connection 0.120 ^m to 0.120 ^m bearing 0° 0^m
- Diff. Ht. Trig Plug is 0.101 ^m above Copper Nail
- Diff. Ht. is 0.101 ^m above
- Diff. Ht. is 0.101 ^m above
- Diff. Ht. is 0.101 ^m above

Note: This station was not replaced.

Date	Record of Station

Prepared by: [Signature] Checked: [Signature] Noted on U.T.M. Card

7-0-06

Trigonometrical Survey of N.S.W.

CENTRAL MAPPING AUTHORITY

RECONNAISSANCE and MAINTENANCE REPORT

Department of Lands

STATION PUNITY ROCK. TS 3812

This Trig. Station has been:-

Note: Cross out word or words which do not apply

- 1. ~~Completely cleared to permit 360° vision to surrounding Trig.~~
- 2. Cleared by lanes bearing..... from Trig. Mast
- 3. Trig. Mast & Vanes have been painted white & black respectively.
- 4. The Trig. was unpiled/~~not repiled~~, dimensions now being: **Original Station Mark found / not found**

Description of mark..... COPPER DISC..... should be explicit, e.g. Steel plug, Brass plug, Balh, G.I. Pipe
 Height of mark..... m above rock/concrete m below G.L.

Height of Top Vanes to Top Mark 3.12 m. Diameter of Vanes (vertical) 0.92 m.

Height of Cairn 0.92 m. Diameter of Cairn 2.30 m.

Length of Mast 3.12 m. (approximate if not unpiled)

- 5. A ~~COPPER PLUG~~ set in conc/rock has been placed FOUND 2.626 m. bearing 79 °M from Trig. Mast
- 6. A..... set in conc/soil has been placed..... m. bearing..... °M from Trig. Mast
- 7. A..... set in conc/soil has been placed..... m. bearing..... °M from Trig. Mast
- 8. A..... set in conc/rock has been placed..... m. bearing..... °M from Trig. Mast

9. Connection..... to..... m. bearing..... °M

10. Connection..... to..... m. bearing..... °M

11. Connection..... to..... m. bearing..... °M

12. Connection..... to..... m. bearing..... °M

13. Diff. Ht. TRIG PLUG is 0.098 m. above / COPPER NAIL below

14. Diff. Ht. is..... m. above below

15. Diff. Ht. is..... m. above below

16. Diff. Ht. is..... m. above below

Prepared by: G. Dickson 15/6/77 Checked: G Jones 21/6/77 Noted on U.T.M. Card

Co: HUNTER ✓ Ph: TUPA / PUNITY ✓
 Map Sheet: HOWES VALLEY / No: 9032 S ✓
 Inspected by: G. DICKSON Date: 6th JUNE 1977
 Authority: C. M. A. Field Book: 1569.

Beacon Diagram

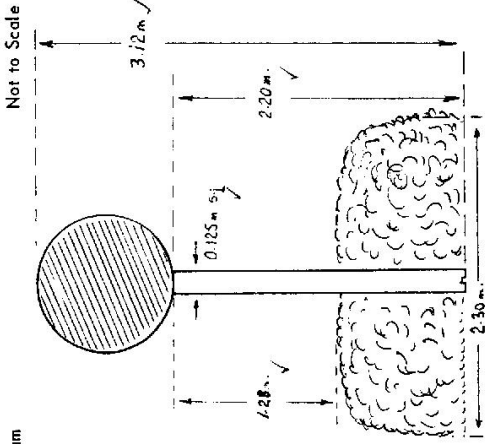

Date

Record of Station

Checked

CENTRAL MAPPING AUTHORITY

GEODETIC SURVEY OF N.S.W.

GEODETIC STATION RECONNAISSANCE and MAINTENANCE REPORT

Description: *Note: Cross out word or words which do not apply*

1. Cleared by lances bearing..... from Trig. Mast

2. Mast & Vanes have been painted white & black respectively.

3. The station/pillar was unpiled/not unpiled/constructed on..... 19....., dimensions now being:

Description of mark..... should be explicit, e.g., S/Steel Pillar Plate, Steel plug, Brass plug, Bolt, G.I. Pipe

Height of mark.....m. above below rock/concrete; Mark is.....m. above below G.L.

Height of Top Vanes to Top Mark/Pillar platem. Diameter of Vanes (vertical).....m.

Height of Cairn.....m. Diameter of Cairn.....m. Name Plate found/not found/placed.

Length of Mast.....m. (approximate if not unpiled)

4. A..... set in conc/reek has been placed/found, bearing.....°M from Mast/Plug/Pillar

5. A..... set in conc/rock has been placed/found, bearing.....°M from Mast/Plug/Pillar

6. A..... set in conc/rock has been placed/found, bearing.....°M from Mast/Plug/Pillar

7. A..... set in conc/rock has been placed/found, bearing.....°M from Mast/Plug/Pillar

8. Action required:.....

STANDPOINT:

HILLS SIGHTED	MARK	Direction	Horiz. Distance	Height Difference
YENGO, WARENS	above standpt.			above standpt.
ADAMS, GREEN HILL	above standpt.			above standpt.
MONUNDILLA	above standpt.			above standpt.
CORICUDGY	above standpt.			above standpt.
CORCROFT, POPPING	above standpt.			above standpt.
WARRAWA LONG	above standpt.			above standpt.
KINDARUN	above standpt.			above standpt.

Prepared by: *J. Gaynor*

Checked: *J. Gaynor*

3/7

Noted on U.T.M. Card

Checked

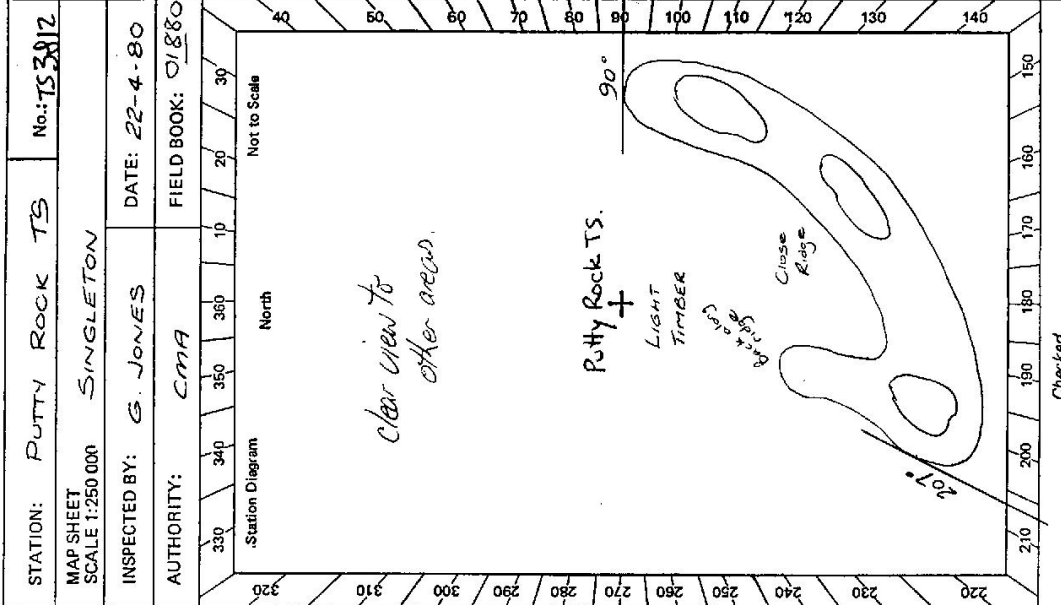

STATION: PUTTY ROCK TS No.: TS3812

MAP SHEET SCALE 1:250 000 SINGLETON

INSPECTED BY: G. JONES DATE: 22-4-80

AUTHORITY: CMA FIELD BOOK: 01880

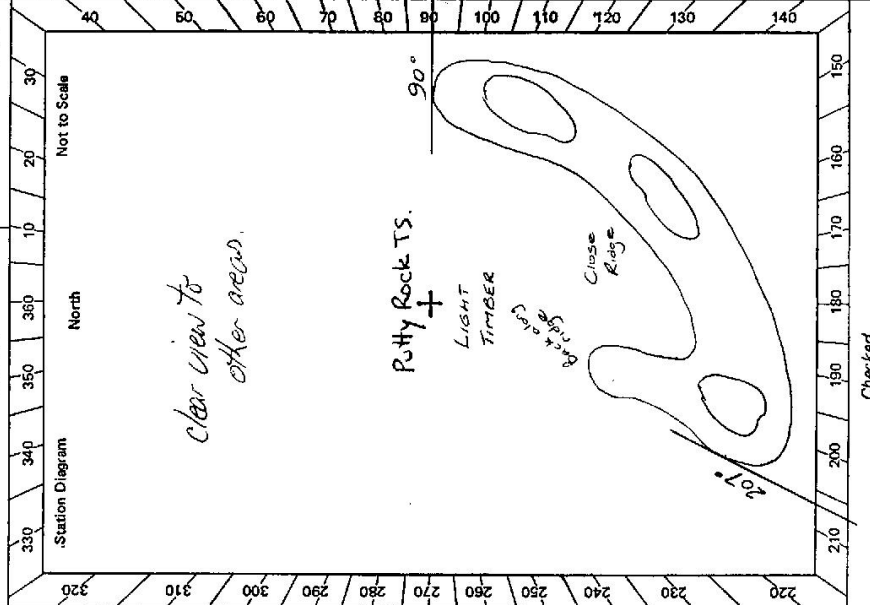

Checked

9

88-2733-2 D. West, Government Printer

<p>Beacon Diagram</p> <div style="border: 1px solid black; padding: 5px; margin: 5px;"> <p style="text-align: center;">STATION PURTY ROCK TS 3812</p> <p>Owner's Name: Address: Phone:</p> <p>Current Occupant: Address: Phone:</p> <p style="text-align: center;"><u>ACCESS</u></p> <p>Access Report of <u>27.4.1988</u> was found suitable/unsuitable.</p> <p>0.00 COLO RIVER BRIDGE ON PURTY ROAD. Travel towards Singleton 12.55 COLO HEIGHTS PUBLIC SCHOOL on RMS 67.85 SIGN "3 KM WINDING ROAD" 68.07 Turn right onto dirt road 0.73 km south of Purty turnoff SIGN "207 to 213" EC "NSW" RADIO STATION 68.24 Turn left off track + follow ridge back to the NW 68.52 Drive under power line 68.55 Trig.</p> <p style="text-align: right; margin-right: 50px;">(Access possible by 2WD vehicle.)</p> </div>	<table border="1" style="width: 100%; border-collapse: collapse;"> <tr> <td style="width: 60%; text-align: center;">Not to Scale</td> <td style="width: 40%;"></td> </tr> <tr> <td colspan="2" style="text-align: center;"> <p>CAIRN, MIST ANN JAMES FOUND IN POOR CONDITION.</p> </td> </tr> <tr> <td colspan="2" style="text-align: center;"> <p>This section to be completed by officer constructing pillar.</p> </td> </tr> <tr> <td colspan="2">Original station mark found/not found.</td> </tr> <tr> <td colspan="2">Description of mark:</td> </tr> <tr> <td colspan="2">Original beacon found/not found.</td> </tr> <tr> <td colspan="2">Description of beacon:</td> </tr> <tr> <td>Height Top of Vanes to Top Mark</td> <td>.....m.</td> </tr> <tr> <td>Height of mark.....m.</td> <td>above rock/conc.....m. below G.L.</td> </tr> <tr> <td>Diameter of Vapes</td> <td>.....m. Height of Cairn</td> </tr> <tr> <td colspan="2">Original Beacon has/has not been destroyed by me.</td> </tr> </table>	Not to Scale		<p>CAIRN, MIST ANN JAMES FOUND IN POOR CONDITION.</p>		<p>This section to be completed by officer constructing pillar.</p>		Original station mark found/not found.		Description of mark:		Original beacon found/not found.		Description of beacon:		Height Top of Vanes to Top Markm.	Height of mark.....m.	above rock/conc.....m. below G.L.	Diameter of Vapesm. Height of Cairn	Original Beacon has/has not been destroyed by me.	
Not to Scale																							
<p>CAIRN, MIST ANN JAMES FOUND IN POOR CONDITION.</p>																							
<p>This section to be completed by officer constructing pillar.</p>																							
Original station mark found/not found.																							
Description of mark:																							
Original beacon found/not found.																							
Description of beacon:																							
Height Top of Vanes to Top Markm.																						
Height of mark.....m.	above rock/conc.....m. below G.L.																						
Diameter of Vapesm. Height of Cairn																						
Original Beacon has/has not been destroyed by me.																							
	<table border="1" style="width: 100%; border-collapse: collapse;"> <tr> <td style="width: 50%; text-align: center;">Date</td> <td style="width: 50%; text-align: center;">Record of Station</td> </tr> <tr> <td> </td> <td> </td> </tr> <tr> <td> </td> <td> </td> </tr> <tr> <td> </td> <td> </td> </tr> </table>	Date	Record of Station																				
Date	Record of Station																						