

CENTRAL MAPPING AUTHORITY

GEODETIC STATION RECONNAISSANCE and MAINTENANCE REPORT

Access and Locality Sketch:

Particulars of station marking and beacon:

STATION MARK : A 1/2" diam. copper tube set in concrete block which is marked with the station number.

REFERENCE MARKS : Three 1/2" diam. copper tubes in concrete blocks, one 2" diam. steel witness post painted red, and a red triangle painted on a power line pole.

ACCESS : NM C 61 is close to the edge of the drainage channel on the south side of the Burren Junction-Malgett road, 9.45 miles west of Burren Junction. Views are restricted to three miles both east and west, directly along the clearing of the road. The station is on very flat terrain mostly blacksoil, with large clumps of timber. A half circular trench (12' diam.) has been dug on the south side of the mark, the drainage channel being too close on the north side to complete the circle. A 10' tower was needed for all observations and measurements.

6. A..... set in conc/rock has been placed/found, bearing.....°M from Mast
7. A..... set in conc/rock has been placed/found, bearing.....°M from Mast
8. Action required.....

STANDPOINT:

Mark	Direction	Horiz. Distance	Height Difference	Mark	Direction
			above standpt.		
			below standpt.		
			above standpt.		
			below standpt.		
			above standpt.		
			below standpt.		
			above standpt.		
			below standpt.		

STANDPOINT:

Mark	Direction	Horiz. Distance	Height Difference	Mark	Direction
			above standpt.		
			below standpt.		
			above standpt.		
			below standpt.		
			above standpt.		
			below standpt.		
			above standpt.		
			below standpt.		

Prepared by: D. Fredriksen 29/10/79

Noted on U.T.M. Card

Checked

SI 2733-1

STATION: NM/C/61 No.: 3495

MAP SHEET SCALE 1:250 000 NARRABRI

INSPECTED BY: D. FREDRIKSEN DATE: 6/7/79

AUTHORITY: C. M. A. FIELD BOOK:

330	340	350	360	370	380
-----	-----	-----	-----	-----	-----

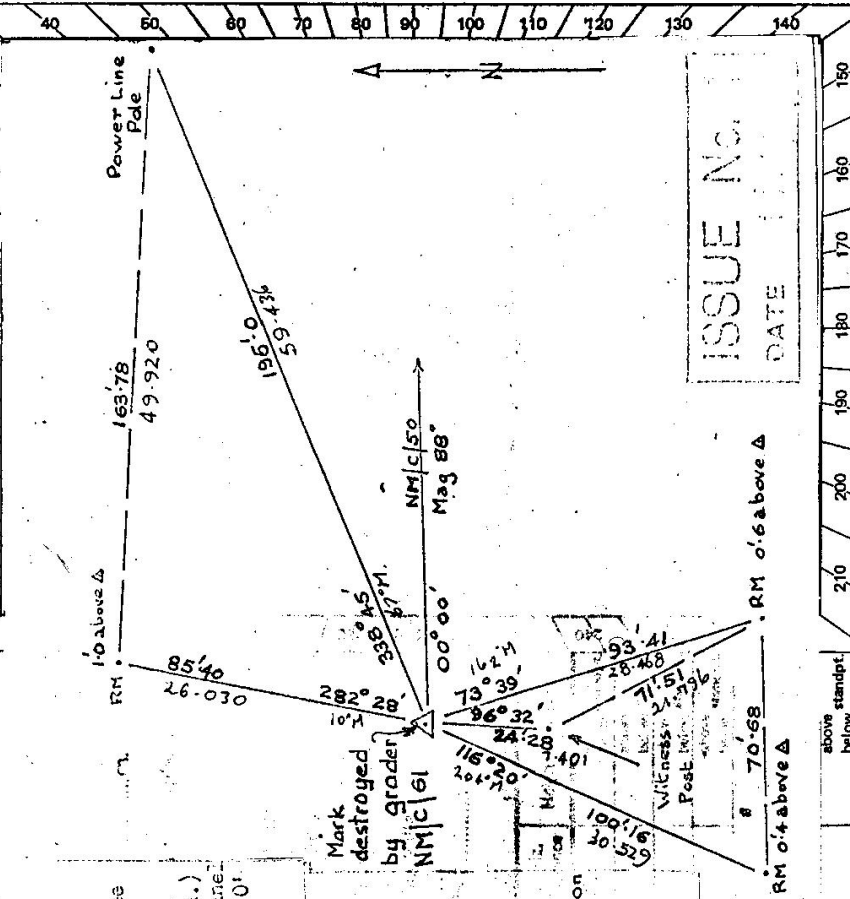

ISSUE No. _____

DATE _____

Checked

Dr 2733-2 D. West, Government Printer

STATION NM/C/61 TS 3495

Owner's Name:
Address:
Phone:
Current Occupant:
Address:
Phone:

ACCESS

Access Report of 6.7.1979 was found suitable/unsuitable.
Feature

0.0	Burren Junction P.O. heading towards Walgett
2.1	Railway Crossing
4.95	Turn LEFT towards Walgett
9.75	Pass "Omeo" on L.H.S.
15.1	NM/C/61 at eastern edge of clump of trees on south side of road.

Beacon Diagram

Not to Scale											

This section to be completed by officer constructing pillar.

Original station mark found/not found.

Description of mark:

Original beacon found/not found.

Description of beacon:

Height Top of Vanes to Top Markm.
above below

Height of mark.....m. above G.L. below rock/conc.....m.

Diameter of Vanes.....m. Height of Cairnm.

Original Beacon has/has not been destroyed by me.

Date	Record of Station
.....
.....
.....