

Incorporated Survey of N.S.W.

Department of Lands

RECONNAISSANCE and MAINTENANCE REPORT 3238

STATION MT RIVERVIEW (P) T.S. 3238

This Trig. Station has been:-

Note: Cross out words or words which do not apply

1. Completely cleared to permit 360° vision to surrounding Trigs.

2. Cleared by limes bearing \_\_\_\_\_ from Trig. Mast

3. Trig. Mast & Vanes have been painted white & black respectively.

4. The Trig. was unpiled/~~not unpiled~~, dimensions now being:

Description of mark: ~~ROOFTOP~~ ROOFTOP ~~PILLAR~~ PILLAR should be explicit, e.g. Steel plug, Brass plug, Bolt, Concrete Pillar

Height of mark: ~~1.26~~ 1.465 m above ~~rock/concrete~~ rock/concrete m above ~~G.L.~~ G.L.

Height of Top Vanes to Top Mark: Top pillar plate 1.465 m Diameter of Vanes (vertical) 0.75 m.

Height of Cairn: \_\_\_\_\_ m. Diameter of Cairn: \_\_\_\_\_ m.

Length of Mast: ~~1.545~~ m. (approximate if not unpiled)

- 5. A ~~set in conc/rock has been placed/fd~~ m. bearing \_\_\_\_\_°M from Trig. Mast/pillar
- 6. A ~~set in conc/soil has been placed/fd~~ m. bearing \_\_\_\_\_°M from Trig. Mast/pillar
- 7. A ~~set in conc/soil has been placed/fd~~ m. bearing \_\_\_\_\_°M from Trig. Mast/pillar
- 8. A ~~set in conc/rock has been placed/fd~~ m. bearing \_\_\_\_\_°M from Trig. Mast/pillar

9. Connection: \_\_\_\_\_ to \_\_\_\_\_ m. bearing \_\_\_\_\_°M

10. Connection: \_\_\_\_\_ to \_\_\_\_\_ m. bearing \_\_\_\_\_°M

11. Connection: \_\_\_\_\_ to \_\_\_\_\_ m. bearing \_\_\_\_\_°M

12. Connection: \_\_\_\_\_ to \_\_\_\_\_ m. bearing \_\_\_\_\_°M

13. Diff. Ht. \_\_\_\_\_ is \_\_\_\_\_ m. ~~above~~ below

14. Diff. Ht. \_\_\_\_\_ is \_\_\_\_\_ m. ~~above~~ below

15. Diff. Ht. \_\_\_\_\_ is \_\_\_\_\_ m. ~~above~~ below

16. Diff. Ht. \_\_\_\_\_ is \_\_\_\_\_ m. ~~above~~ below

Prepared by: L.M.HAYES

Checked: *[Signature]*

Co: COOK | Ph: STRATHDON

Map Sheet: PENRITH | No: 9030

Inspected by: L.M. HAYES | Date: 1st APRIL 1976

Authority: DEPARTMENT OF LANDS. | Field Book: 88L 93

Beacon Diagram: Not to Scale

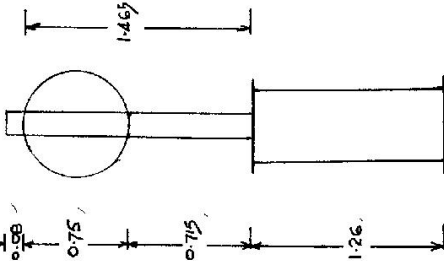

Date	Record of Station

STATION MT RIVERVIEW (P) T.S. 3238

Owners Name: ..... Current Occupant: .....

Address: ..... Address: .....

Access CONVENTIONAL VEHICLE 1-4-1976  
 UBD MIP 45 D-4.  
 MT. RIVERVIEW.

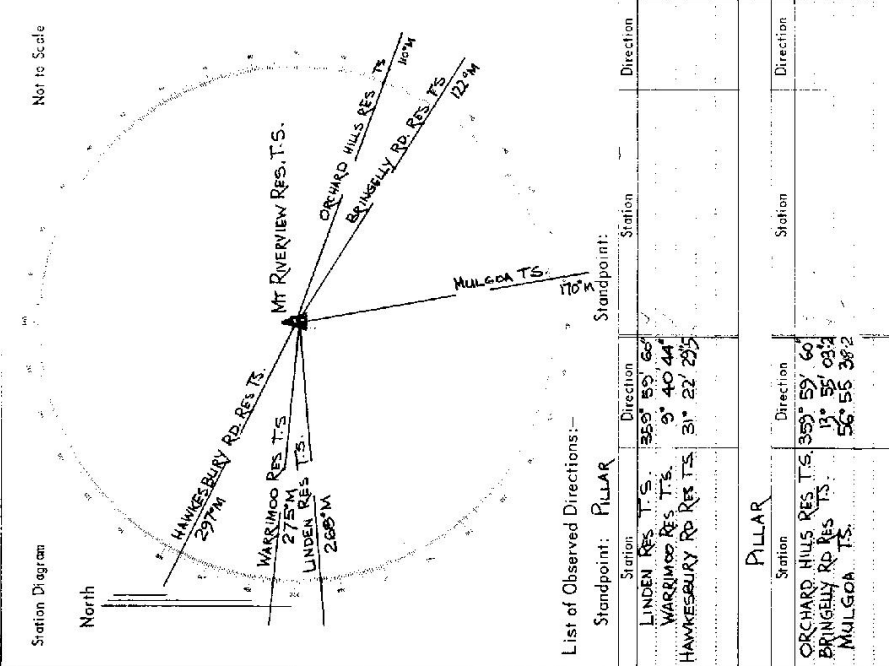
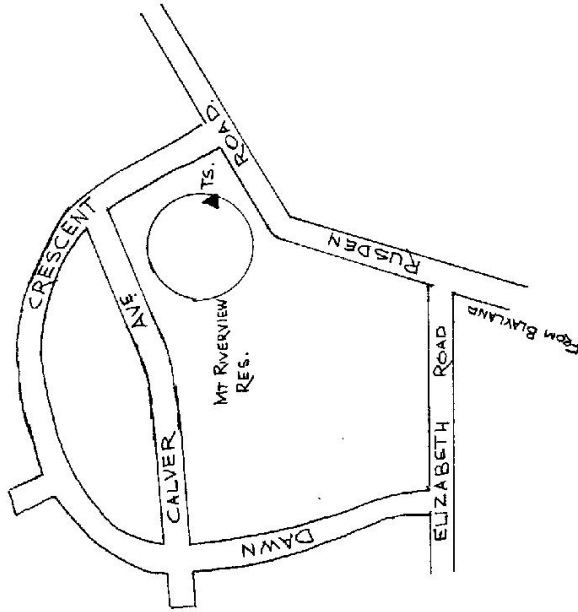



STATION *MT. RIVER, SW CENTRE TS 3238*

*TS 3238*

Owners Name *M.M.S.F.R.B.*

Current Occupant *M.M.S.F.R.B.*

Address .....

9-7-1985  
 Access *SEE UBD MAP 45 DA.*  
*KEY REQUIRED FOR ACCESS TO TRIG. ON TOP OF RES.*  
*SEE PL 22174 FOR DATA FOR DETAILS OF LEVELS*

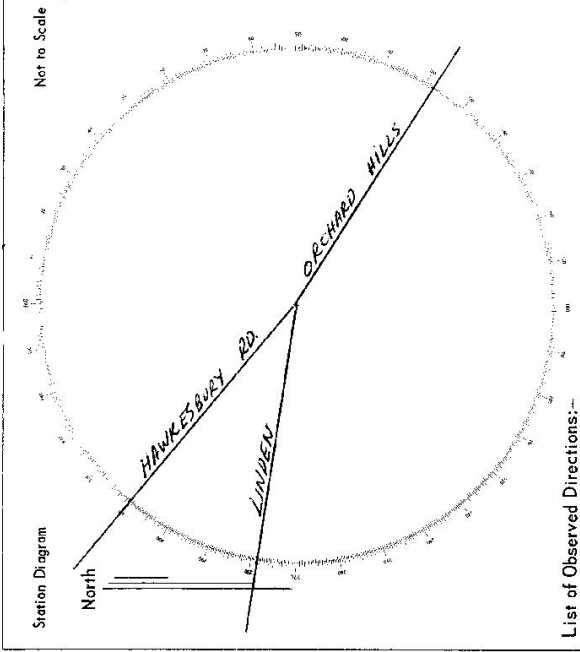
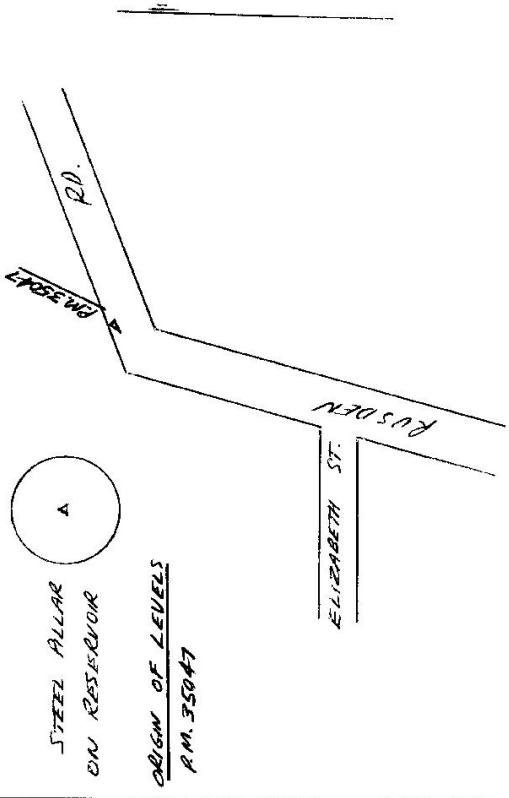

List of Observed Directions:-

Standpoint:		Station:	
Station	Direction	Station	Direction
LINDEN	0° 00' 00"		
HAWKESBURY RD.	31° 26' 02"		
ORCHARD HILLS	203° 32' 00"		

Not to Scale

STATION **MT. RIVERVIEW 3238**  
 Co: **COOK** Ph: **STRATHDON.**  
 Map Sheet: **PENRITH** No: **9070**  
 Inspected by: **R. CUBIS** Date: **27. 2. 1986**  
 Authority **CENTRAL MAPPING AUTHORITY** Field Book: **9DP 5541/4**

Beacon Diagram  
 Not to Scale

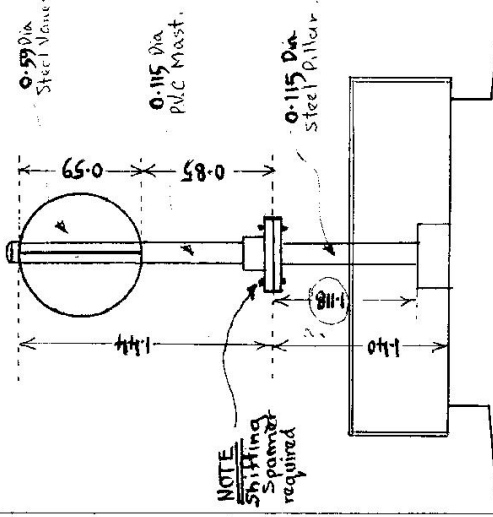

Record of Station

Date	1985
	New position steel observation pillar erected in centre of reservoir.

Department of Lands  
 Integral Survey of N.S.W.  
**RECONNAISSANCE and MAINTENANCE REPORT**

This Trig. Station has been:-  
 Note: Cross out word or words which do not apply

1. Completely cleared to permit 360° vision to surrounding Trigs.
2. ~~Cleared by vanes bearing~~ from Trig. Mast
3. Trig. Mast & Vanes have been painted white & black respectively.
4. The Trig. was unpiled/not unpiled, dimensions now being:

Description of mark..... should be explicit, e.g. Steel plug, Brass plug, Ball, Concrete Pillar  
 Height of mark..... m above below rock, concrete ..... m above below G.L.  
 Height of Top Vanes to Top Mark/Top pillar plate ..... m Diameter of Vanes (vertical) ..... m.  
 Height of Cairn..... m. Diameter of Cairn..... m.  
 Length of Mast..... m. (approximate if not unpiled)

5. A..... set in conc./rock has been placed/fd ..... m. bearing .....°M from Trig. Mast/pillar
6. A..... set in conc./soil has been placed/fd ..... m. bearing .....°M from Trig. Mast/pillar
7. A..... set in conc./soil has been placed/fd ..... m. bearing .....°M from Trig. Mast/pillar
8. A..... set in conc./rock has been placed/fd ..... m. bearing .....°M from Trig. Mast/pillar
9. Connection..... to..... m. bearing .....°M
10. Connection..... to..... m. bearing .....°M
11. Connection..... to..... m. bearing .....°M
12. Connection..... to..... m. bearing .....°M
13. Diff. Ht. .... is ..... m. above below
14. Diff. Ht. .... is ..... m. above below
15. Diff. Ht. .... is ..... m. above below
16. Diff. Ht. .... is ..... m. above below

Prepared by: \_\_\_\_\_ Checked: \_\_\_\_\_

TS 3238 STATION MT. RIVERVIEW

Owners Name... M.W.S. & D.B. Current Occupant M.W.S. & D.B.

Address

Address

27-2-1986  
 Access (1) Waterboard key required  
 (2) Shifting Spanner (in lieu of Allen Key) required

