

GEODETTIC SURVEY OF N.S.W.

CENTRAL MAPPING AUTHORITY

GEODETTIC STATION RECONNAISSANCE and MAINTENANCE REPORT

- Description:
1. Cleared by lanes bearing..... 360°.....
 Note: Cross out word or words which do not apply
2. Mast & Vanes have been painted white & black respectively. ✓
3. The station/~~pillar~~ was unpiled/~~not unpiled~~/~~constructed~~ on..... 11.12.....
 Note: 19.78, dimensions now being:
- Description of mark: BRASS TAPIC PILE should be explicit, e.g., S/Steel Pillar Plate, Steel plug, Brass plug, Bolt, G.I. Pipe
- Height of mark..... 0.03..... m. above ~~feet~~/~~concrete~~; Mark is 0.50..... m. ~~above~~ G.L.
- Height of Top Vanes to Top Mark/~~Pillar plate~~..... 2.995..... m. Diameter of Vanes (vertical) 0.915..... m.
- Height of Cairn..... 0.80..... m. Diameter of Cairn..... 1.80..... m. Name Plate ~~found~~/~~not found~~/placed.
- Length of Mast..... m. (approximate if not unpiled)
4. A..... SSM..... set in conc/~~rock~~ found, bearing..... 60°..... M from ~~Mast~~/~~Plug~~/~~Pillar~~
5. A..... G.I. PIPE..... set in conc/~~rock~~ has been placed/~~found~~, bearing..... 200°..... M from ~~Mast~~/~~Plug~~/~~Pillar~~
6. A..... set in conc/rock has been placed/~~found~~, bearing..... ° M from Mast/~~Plug~~/~~Pillar~~
7. A..... set in conc/rock has been placed/~~found~~, bearing..... ° M from Mast/~~Plug~~/~~Pillar~~
8. Action required:.....

Mark	Direction	Horiz. Distance	Height Difference	Mark	Direction	Horiz. Distance	Height Difference
BRASS TOP G.S.	0 00 00		above standpt.	BRASS TOP G.S.	0 00 00		above standpt.
G.I. PIPE	165 22 18	1.853	above standpt.	G.I. PIPE	24 03 12	3.208	above standpt.
SSM	326 15 40	1.571	above standpt.	BRASS TAPIC PILE	146 17 02	1.568	above standpt.
CARBONATE G.S. (P)	337 35 26		above standpt.	CARBONATE G.S. (P)	337 35 16		above standpt.
			below				below
			below				below
			below				below
			below				below
			below				below
			below				below

STANDPOINT: BRASS TAPIC PILE /

STANDPOINT: SSM IN CONC FD.

Noted on U.T.M. Card

Prepared by: P. Naylor 11/12/76

Checked:

S: 2723-1

STATION: KILLIEKRANKIE ✓ No.: 15 2721

MAP SHEET SCALE 1:250 000

INSPECTED BY: P. NAYLOR DATE: 11.12.76

AUTHORITY: CMA FIELD BOOK: 1661

Station Diagram

North

Not to Scale

Checked

STATION KILLICKRANKIE TS 2721

Owner's Name: FORESTRY COMMISSION
 Address: MARKEVILLE
 Within New England Wilderness 08/02/03
 Phone:

Current Occupant:

Address:

Phone:

ACCESS 11-12-1978

Access Report of 10/10/10 was found suitable
 DOWNVILLE PO TRAIL, DOWNVILLE,
 TURN LEFT - NORTH ARM RD - SOCLA BROADBAND,
 18 KEEP RIGHT - SIGN ARGENTS HILL 7,
 4.0 KEEP LEFT - GRAVEL ROAD,
 12.7 STRAIGHT AHEAD,
 15.0 TURN LEFT - SIGN HORSESHOE RD,
 20.6 KEEP LEFT - QUARRY RD ON RIGHT,
 23.0 KEEP LEFT - GRANVILLE RD ON RIGHT,
 24.8 KEEP RIGHT - GRAB RD ON LEFT,
 25.5 KEEP LEFT - BOTTLE CREEK RD ON RIGHT,
 25.6 KEEP RIGHT - BOUNDARY RD ON LEFT,
 27.6 KEEP LEFT,
 29.6 KEEP LEFT - BLUFF RD ON RIGHT,
 29.5 STRAIGHT AHEAD,
 31.3 KEEP RIGHT,
 32.2 FORESTRY CAMP ON LEFT,
 32.5 KEEP RIGHT - MCKAYS RD ON LEFT,
 33.6 STRAIGHT AHEAD - CEDAR TRAIL RD ON RIGHT,
 35.6 STRAIGHT AHEAD - BOULDER RD ON LEFT,
 41.0 KEEP RIGHT - GADDES RIDGE RD ON RIGHT,
 42.9 TURN RIGHT - FOLLOW HORSESHOE RD,
 44.1 TURN SHARP LEFT - SIGN TO KILLICKRANKIE LOCATED 700m WALKING TRACK
 44.3 PARK VEHICLE AND WALK TO TRIC 10-15 MINUTES

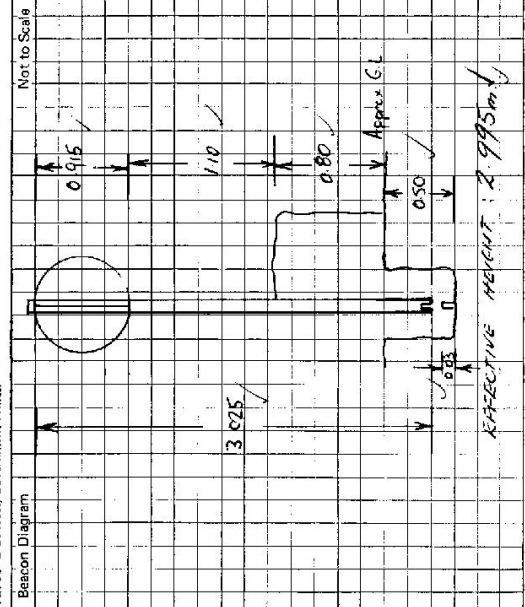

This section to be completed by officer constructing pillar.

Original station mark found/~~not found~~.

Description of mark: BRASS TRIC PLUG

Original beacon ~~found~~/not found.

Description of beacon:

Height Top of Vanes to Top Mark.....m.

Height of mark 0.03 m above ~~below~~ conc G.L. 0.30 m below

Diameter of Vanesm. Height of Cairnm.

Original Beacon ~~has~~/has not been destroyed by me.

Date	Record of Station