

GEODETIC SURVEY OF NSLW

CENTRAL MAPPING AUTHORITY

GEODETIC STATION RECONNAISSANCE and MAINTENANCE REPORT

- Description:
- Note: Cross out word or words which do not apply
- Cleared by lanes bearing..... from Trig, Mast
 - Mast & Vanes have been painted white & black respectively.
 - The station/pillar was unpiled/not unpiled/constructed on..... 19..... dimensions now being:
 - Description of mark..... should be explicit, e.g., S/Steel Pillar Plate, Steel plug, Brass plug, Bolt, G.I. Pipe
 - Height of mark.....m. ^{above} _{below} rock/concrete; Mark is.....m. ^{above} _{below} G.L.
 - Height of Top Vanes to Top Mark/Pillar plate.....m. Diameter of Vanes (vertical).....m.
 - Height of Cairn.....m. Diameter of Cairn.....m. Name Plate found/not found/placed.
 - Length of Mast.....m. (approximate if not unpiled)
 - A..... set in conc/rock has been placed/found, bearing.....° M from Mast/Plug/Pillar
 - A..... set in conc/rock has been placed/found, bearing.....° M from Mast/Plug/Pillar
 - A..... set in conc/rock has been placed/found, bearing.....° M from Mast/Plug/Pillar
 - A..... set in conc/rock has been placed/found, bearing.....° M from Mast/Plug/Pillar
 - Action required:.....

Report

Trig set with yellow steel mast vanes in centre of cairn found know if they are over plug. Mast vanes pulled out & replaced plug not visible. No other marks found. 2 to 3 days to clear 360.

Prepared by: *[Signature]* 28/5/22 Checked: *[Signature]* Mated on U.T.M. Grid

STATION: *Junction G.S.* No.: *2641*

MAP SHEET SCALE 1:250 000 *WALLAGEONG*

INSPECTED BY: *M.L. Moisson* DATE: *21/11/78*

AUTHORITY: *CMA* FIELD BOOK: *1711*

Station Diagram

North

Not to Scale

STATION **JUNCTION TS 2641**

Owner's Name: **CAROLAN**
 Address: **ARARUA PT LTD**
 Phone: **WENDOLA CANNONIEGH 78 9113**

Access Report to **21.11.1978** was found suitable/unsuitable.
 Direction **ON HOME HWY 4km SW of BERRIHA AT CROSSROADS. TAKE ROAD TO CANNONIEGH.**
9.45 PASS RD TO TUGALONG ON RIGHT.
13.30 PASS RD ON LEFT SIGN 'HUME HWY'
15.05 TURN RIGHT THROUGH DOUBLE WOODEN GATE SIGN 'WENDOLA' FOLLOW TRACK
16.05 THROUGH GATE 40m TO WAYSIDE FENCE. TRACK APPROX WITH POINT
16.35 FOLLOW TRACK AROUND TO THE LEFT.
17.30 THROUGH GATE FOLLOW TRACK AROUND TO THE RIGHT.
18.10 TURN RIGHT UP RIDGE TRUG.

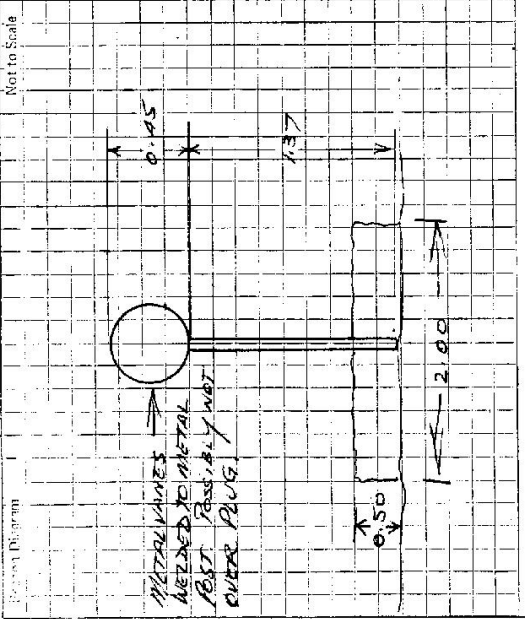

This section to be completed by officer constructing pillar.
 Original station mark found/not found.
 Description of mark:
 Original beacon found/not found.
 Description of beacon:
 Height Top of Vanes to Top Mark m.
 Height of mark m. above / below G.L.
 Diameter of Vanes m. Height of Cairn m.
 Original Beacon has/has not been destroyed by me.

| Date | Record of Station |
|------|-------------------|
| | |
| | |
| | |