

GEODETTIC SURVEY OF N.S.W.

CENTRAL MAPPING AUTHORITY

GEODETTIC STATION RECONNAISSANCE and MAINTENANCE REPORT

STATION: **COWRAJAGO** No.: **1682**

MAP SHEET SCALE 1:250 000 **CANBERRA**

INSPECTED BY: **W MILLER** DATE: **12.6.78**

AUTHORITY: **CMA** FIELD BOOK:

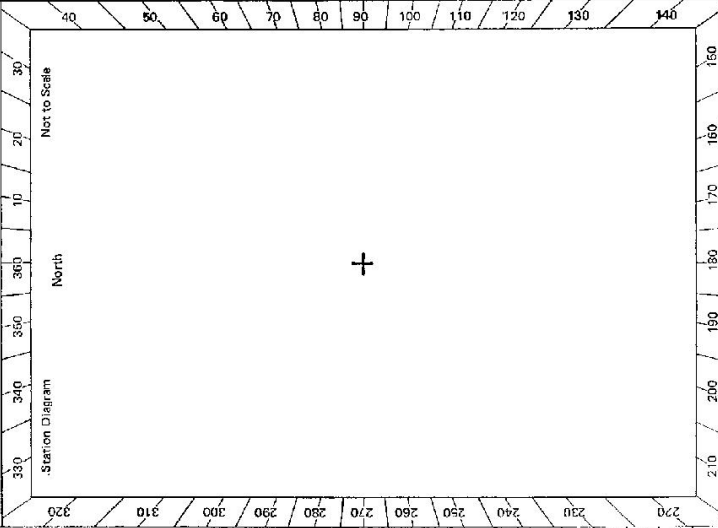

- Description:
1. Cleared by lanes bearing.....
Note: Cross out word or words which do not apply
 2. Mast & Vanes have been painted white & black respectively.
 3. The station/pillar was unpiled/not unpiled/constructed on.....19....., dimensions now being:
Description of mark.....should be explicit, e.g., S/Steel Pillar Plate, Steel plug, Brass plug, Bolt, G.I. Pipe
Height of mark.....m.....^{above} _{below} rock/concrete; Mark is.....m.....^{above} _{below} G.L.
 - Height of Top Vanes to Top Mark/Pillar plate.....m. Diameter of Vanes (vertical).....m.
 - Height of Cairn.....m. Diameter of Cairn.....m. Name Plate found/not found/placed.
 - Length of Mast.....m. (approximate if not unpiled)
 4. A.....^{above} _{below} set in conc/rock has been placed/found, bearing.....°M from Mast/Plug/Pillar
 5. A.....^{above} _{below} set in conc/rock has been placed/found, bearing.....°M from Mast/Plug/Pillar
 6. A.....^{above} _{below} set in conc/rock has been placed/found, bearing.....°M from Mast/Plug/Pillar
 7. A.....^{above} _{below} set in conc/rock has been placed/found, bearing.....°M from Mast/Plug/Pillar
 8. Action required.....

STANDPOINT:			
Mark	Direction	Horiz. Distance	Height Difference
			above standpt.
			below standpt.
			above standpt.
			below standpt.
			above standpt.
			below standpt.
			above standpt.
			below standpt.
			above standpt.
			below standpt.
			above standpt.
			below standpt.
			above standpt.
			below standpt.

Prepared by: _____

Checked: _____

Noted on U.T.M. Card

Checked

Sr: 2733-2 D. West, Government Printer

GS 24

STATION **COWRAJAGO TS 1682**

Owner's Name:
 Address:
 Current Occupant:
 Address:

12-6-1978

Not to Scale

Beacon Diagram

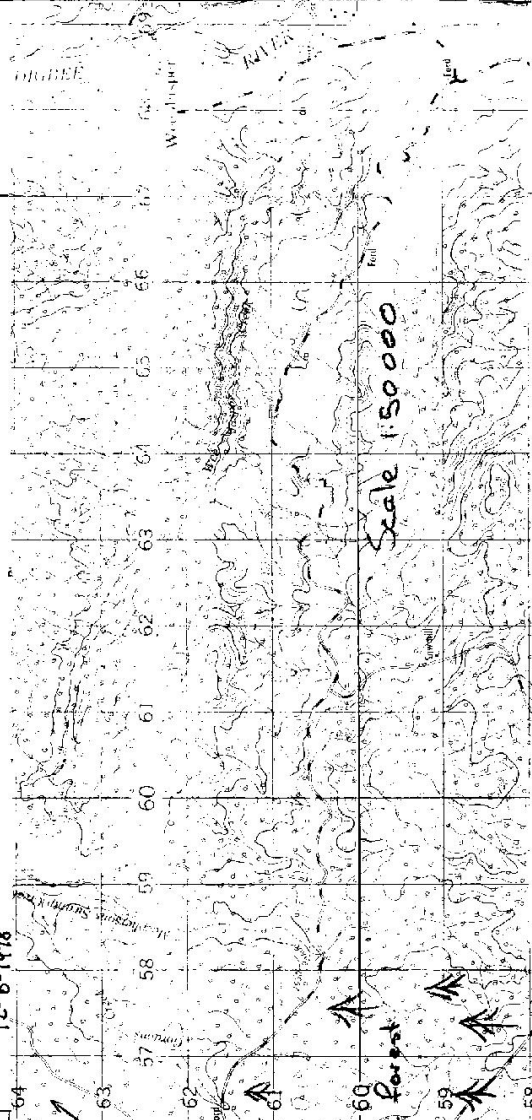
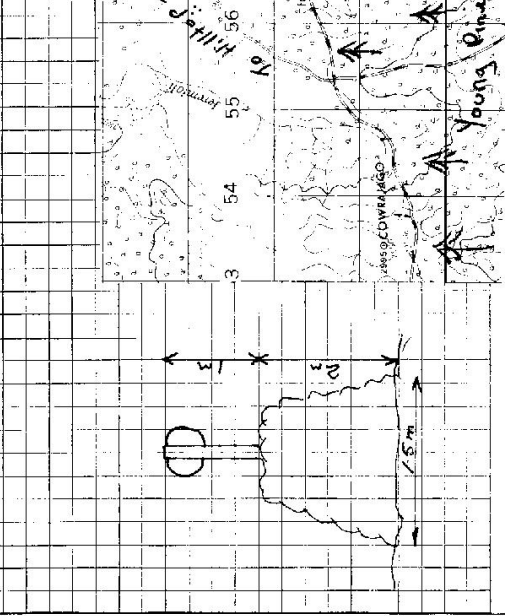

This section to be completed by officer constructing pillar.

Original station mark found/not found.

Description of mark:

Original beacon found/not found.

Description of beacon:

Height Top of Vanes to Top Mark.....m.

Height of mark.....m. above G.L.
 below

Diameter of Vanesm. Height of Cairnm.

Original Beacon has/has not been destroyed by me.

Record of Station

Date

12-6-78 Heavy Timber walk from road