

CENTRAL MAPPING AUTHORITY

GEODETIC SURVEY OF N.S.W.

GEODETIC STATION RECONNAISSANCE and MAINTENANCE REPORT

STATION: *BUNGARRABEE* No.: *1279*

MAP SHEET SCALE 1:250 000 *SYDNEY*

INSPECTED BY: *R. LAUREY* DATE: *28-9-81*

AUTHORITY: *C.M.A.* FIELD BOOK:

Description:
 1. Cleared by lanes bearing *S. 15° 15' 20" E. 22.53m* *FAK BUSH* *Note: Cross out word or words which do not apply*
 2. *Mast & Vanes have been painted white & black respectively.*
 3. The station/pillar was unplied/not unplied/constructed on..... 19....., dimensions now being:
 Description of mark..... should be explicit, e.g., S/Steel Pillar Plate, Steel plug, Brass plug, Bolt, G.I. Pipe
 Height of mark.....m. ^{above} _{below} rock/concrete; Mark is *0.2*.....m. ^{above} _{below} G.L.
 Height of Top Vanes to Top Mark/Pillar platem. Diameter of Vanes (vertical).....m.
 Height of Cairn.....m. Diameter of Cairn.....m. Name Plate found/not found/placed.
 Length of Mast.....m. (approximate if not unplied)
 4. A..... set in conc/rock has been placed/found, bearing.....° M from Mast/Plug/Pillar
 5. A..... set in conc/rock has been placed/found, bearing.....° M from Mast/Plug/Pillar
 6. A..... set in conc/rock has been placed/found, bearing.....° M from Mast/Plug/Pillar
 7. A..... set in conc/rock has been placed/found, bearing.....° M from Mast/Plug/Pillar
 8. Action required: *STATION TO BE SET AT 22.53m. STATION TO BE SET AT 22.53m. CONSTRUCTION OF STATION BY C.M.A. HIGH ROADS.*

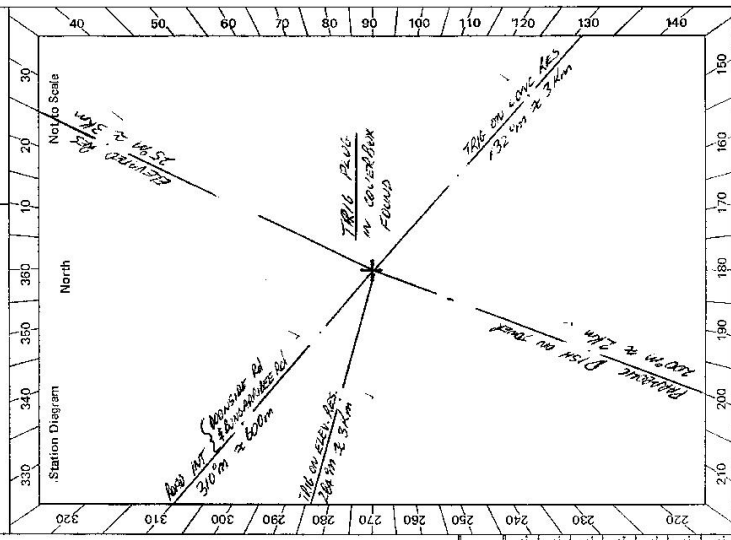

STANDPOINT:

Mark	Direction	Horiz. Distance	Height Difference	Mark	Direction	Horiz. Distance	Height Difference
			above standpt.				above standpt.
			below				below
			above standpt.				above standpt.
			below				below
			above standpt.				above standpt.
			below				below
			above standpt.				above standpt.
			below				below
			above standpt.				above standpt.
			below				below
			above standpt.				above standpt.
			below				below

Prepared by: *R. LAUREY* 7-10-81 Checked: *AS* Noted on U.T.M. Card

PM's and SSM's placed under Survey Practice Regulations 12 and 55B are required to have a Locality Sketch Plan lodged with the Deposited Plan at The Land Titles Office.

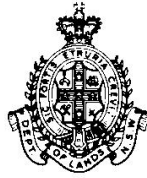

PM _____
 SSM _____
 Description TS BUNGARRIBEE
TS 1279

D.P. _____

LOCALITY SKETCH PLAN

Parish _____ County CUMBERLAND Town/Suburb/Locality DOONSIDE
 Municipality or Shire CITY OF BLACKTOWN C.M.A. Map Sheet ROOTY HILL 8260
 Measurements are in metres Zone 56 | 1

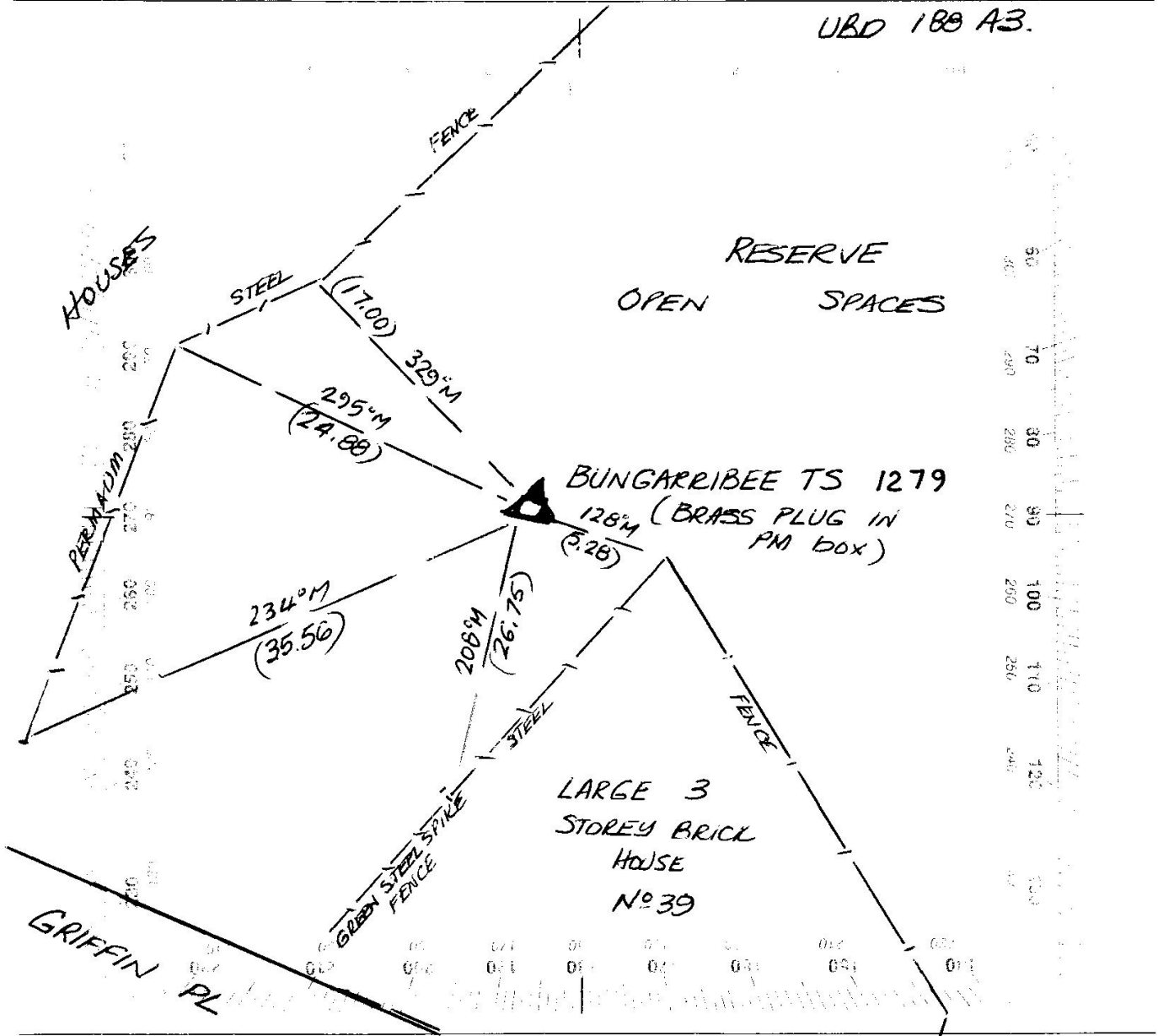

Organization placing Marks SCB

I certify that the Mark or Marks have been placed and numbered as detailed hereon.

Ref. _____
 The Surveyor General is to be notified of ISG/AMG Co-Ordinates and/or AHD Levels determined by survey for mark placed.

PM _____
 SSM _____
 Replaces PM _____
 SSM _____
 Signature: Juan Antonio
 Mark placed 15 / 2 / 1995