

Batch Id: 1616

GCR N° 7393

GEODETIC SURVEY OF N.S.W.

LAND INFORMATION CENTRE

GEODETIC STATION RECONNAISSANCE and MAINTENANCE REPORT

STATION: **Dunoon Res(P)** No.: **10928**

MAP SHEET SCALE 1:250 000

INSPECTED BY: **D.Halls** DATE: **12/1993**

AUTHORITY: **L.I.C** FIELD BOOK: **—**

Description: *Note: Cross out word or words which do not apply*

- Cleared by lanes bearing **360** from Trig. Mast
- Mast & Vanes have been painted white & black respectively.
- The station/pillar was unpiled/not unpiled/constructed on **NA** 19....., dimensions now being:
  - Description of mark: **95 Plate** should be explicit, e.g., S/Steel Pillar Plate, Steel plug, Brass plug, Bolt, G.I. Pipe
  - Height of mark: **1.345** above rock/concrete; **Platform** above G.L.
  - Height of Top Vanes to Top Mark/Pillar plate **1.436** m. Diameter of Vanes (vertical) **0.750** m.
  - Height of Cairn **NA** m. Diameter of Cairn **NA** m. Name Plate found/not found/placed.
  - Length of Mast .....m. (approximate if not unpiled)
- A **SS pin** set in conc/rock has been placed/~~found~~, bearing **262**° M from Mast/Plug/Pillar
- A **G.I. pipe** set in conc/rock has been placed/~~found~~, bearing **217**° M from Mast/Plug/Pillar
- A **SSM 60893** set in conc/rock has been placed/~~found~~, bearing **115**° M from Mast/Plug/Pillar
- A ..... set in conc/rock has been placed/~~found~~, bearing .....° M from Mast/Plug/Pillar
- Action required: .....

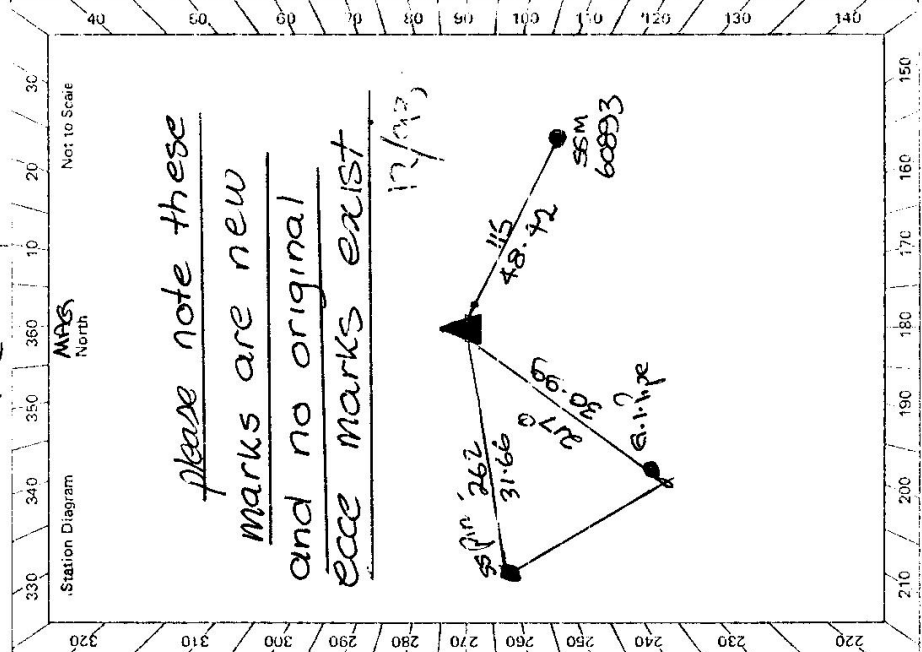

STANDPOINT:		STANDPOINT:					
Mark	Direction	Horiz. Distance	Height Difference	Mark	Direction	Horiz. Distance	Height Difference
SS pin	262° M	31.66	13.86 below standpt.				above standpt.
G.I. pipe	217° M	30.98	14.06 below standpt.				above standpt.
SSM 60893	115° M	48.42	15.30 above standpt. below				below standpt.
			above standpt.				below standpt.
			below standpt.				above standpt.
			above standpt.				below standpt.
			below standpt.				above standpt.
			above standpt.				below standpt.

Prepared by: *[Signature]* Checked: *[Signature]* Noted on U.T.M. Card

STATION **DUNOON RES CPD** TS **10928**

Owner's Name: **Lismore Shire**  
 Address: **Scanellabah**  
 Phone: .....

Current Occupant: .....

ACCESS  
 Access Report of **12/19/13** was found suitable/unsuitable.

From **Lismore** = head toward **Dunoon**.  
**0.0** - **DUNOON P.O.**  
**0.80** - Turn left **Fraser Rd.**  
**0.88** - Turn right iron gate + Res.

↓ \* { keys at  
 ↓ PWD Wismore }

**1.13** - Res + Pillar.

2733-2 D. West, Government Printer

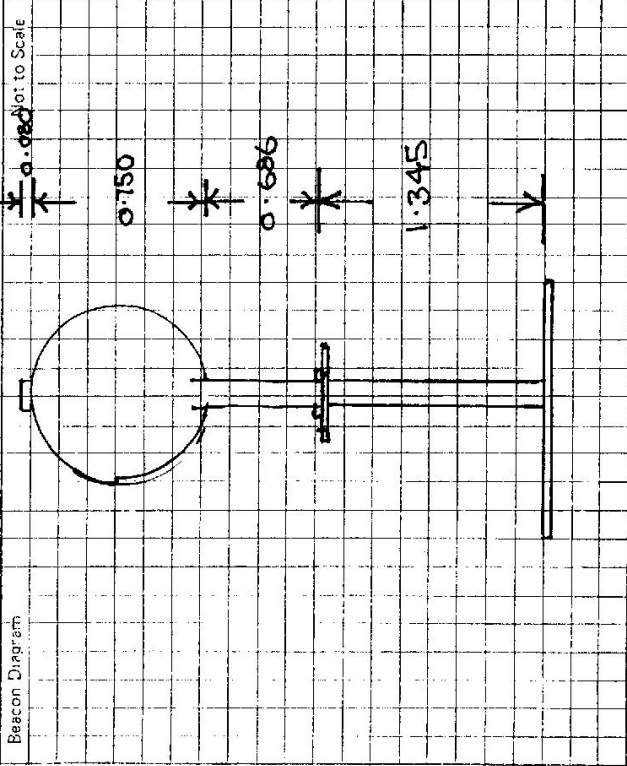

This section to be completed by officer constructing pillar.

Original station mark found/not found.

Description of mark: **steel rooftop pillar**

Original beacon found/not found.

Description of beacon: .....

Height Top of Vanes to Top Mark: **1.436** m.

Height of mark: **1.345** m. above **RES** **0.09** m. below G.L.

Diameter of Vanes: **0.150** m. Height of Cairn: .....

Original Beacon has/has not been destroyed by **someone in RWD**.

Date	Record of Station